

312-0994
Aus.

CENSUS OF POPULATION AND HOUSING

30 JUNE 1971

FIELD COUNT STATEMENT NO. 3 - POPULATION: LOCAL GOVERNMENT AREAS AND TOWNS
NEW SOUTH WALES

Reference No. 2.73

<u>Table</u>	<u>CONTENTS</u>	<u>Page</u>
..	Explanatory Notes	2
1	Index of local government areas (with area and population) 1971	4
2	Population: Urban centres and other bounded localities, 1966 and 1971	7
3	Population: New South Wales: Local government areas and components, 1966 and 1971	11
4	Population: Urban centres and other bounded localities, 1966 and 1971 in size order	25
5	Urban Centres: Number and population in groups of various sizes, 1966 and 1971	29
	APPENDIX A List of field count statements	
	APPENDIX B Major changes to statistical divisions and local government areas, 1966-1971	
	APPENDIX C Notes on certain urban centres	
	APPENDIX D Delimitation of urban centres	
	APPENDIX E Outline maps: Sydney Statistical Division, Newcastle Statistical District, Wollongong Statistical District and Canberra Statistical District	



This statement contains preliminary results of the 1971 Census of Population and Housing. The figures have been compiled during the taking of the Census by field personnel and are subject to amendment.

At the 1966 Census, in conformity with Section 127 of the Constitution, Aborigines were excluded from the published population. In 1967 the Constitution was altered to remove this provision, and the 1971 Census therefore includes Aborigines. In order to provide comparability between the two censuses the 1966 populations in this statement have been amended to include Aborigines and therefore differ from the 1966 populations previously published.

A list of 1971 Field Count Statements being issued showing dates of publication (where already issued) is contained in Appendix A to this statement.

EXPLANATORY NOTES

Urban centres and other bounded localities: A detailed description of the concepts and methods used in 1971 in defining urban centres is contained in Appendix D. These methods were similar to those used at the 1966 Census, the main changes being:

1. The elimination of the "indentation" provision. At the 1966 Census an indented area was included within the urban centre if the distance across the "neck" was less than one mile.
2. A re-interpretation of the "enclosure" rule. At the 1966 Census land was included within the urban centre if it was completely surrounded by the urban centre itself (or in part by the sea or a wide unbridged river). In 1971, if one part of this surround is the sea or a wide unbridged river, this rule is not applied.

At the 1971 Census these concepts were used to determine urban boundaries for the following centres or parts of centres in New South Wales: Sydney, Newcastle, Wollongong, Canberra, Gold Coast, Gosford - Woy Woy, Albury-Wodonga, Broken Hill, Wagga Wagga, Tamworth and Maitland. Around other urban centres and non-urban localities, boundaries were delineated, where possible, where the population was expected to reach at least 200 by 1971. For this purpose, the most recent available aerial photography was used in order to identify as closely as possible the periphery of the built up areas. Those centres with a population of 200 or more persons are included in the tables in this bulletin.

Notes on the composition of certain of the urban centres are given in Appendix C to this statement.

1966 Census population: For comparative purposes the population of statistical divisions, local government areas and urban and rural centres at the 1966 Census is shown.

Where the boundaries of local government areas or statistical divisions have been changed (see Appendix B) an estimate has been made of the 1966 population in the 1971 area.

For those urban centres where the density criteria for determining urban boundaries have been used, the 1966 population shown is that resulting from the application of these same criteria at the time of the 1966 Census.

For most of the bounded towns and for some urban components of local government areas it has not been possible to make satisfactory estimates of 1966 population. These cases are shown in the tables as "N.A.".

Major urban population: This term has been applied to population enumerated in urban centres with a total population of 100,000 or more and supersedes the use of "metropolitan" at previous Censuses. In New South Wales it represents the total urban population of Sydney, Newcastle, Wollongong and that part of Queanbeyan Municipality which is included in urban Canberra. The urban population of each of these areas is shown in Tables 2 and 3.

Abbreviations: The following abbreviations have been used in the tables and appendixes.

U - urban, R - rural, C - City, M - Municipality,

S - Shire, N.A. - not available

A minus sign, when appearing after a figure, indicates a decrease in population, e.g. 125-

J. P. O'NEILL
COMMONWEALTH STATISTICIAN

COMMONWEALTH BUREAU OF CENSUS AND STATISTICS

CANBERRA, A.C.T.

9 FEBRUARY 1972

NOTE: Inquiries concerning these statistics may be made in Canberra by telephoning 490211 extension 254.

TABLE 1. - INDEX OF LOCAL GOVERNMENT AREAS

NEW SOUTH WALES

LOCAL GOVERNMENT AREA	AREA (SQ. MILES)	POPULATION CENSUS, 30TH. JUNE, 1971	PAGE REFERENCE TABLE 3
ABERCROMBIE (S)	898.13	2,507	18
ALBURY (C)	33.35	28,399	22
ARMIDALE (C)	12.99	18,137	16
ASHFIELD (M)	3.20	44,322	11
ASHFORD (S)	2,188.28	2,936	16
AUBURN (M)	12.18	48,569	11
BALLINA (M)	8.99	6,133	14
BALRANALD (S)	8,269.73	2,700	23
BANKSTOWN (M)	30.03	162,310	11
BARRABA (S)	1,187.12	3,022	16
BATHURST (C)	11.42	17,169	18
BAULKHAM HILLS (S)	147.10	57,287	11
BEGA (M)	3.95	4,146	20
BELLINGEN (S)	619.53	6,538	15
BERRIGAN (S)	791.00	6,790	22
BIBBENLUKE (S)	1,521.00	1,925	20
BINGARA (S)	1,104.01	2,486	16
BLACKTOWN (M)	99.44	156,619	11
BLAND (S)	3,265.20	8,319	19
BLAXLAND (S)	1,325.61	6,552	18
BLUE MOUNTAINS (C) (PART) (SYDNEY STATISTICAL DIVISION)	51.54	18,267	11
BLUE MOUNTAINS (C) (PART) (OUTER SYDNEY STATISTICAL DIVISION)	490.86	18,360	12
BOGAN (S)	5,636.44	1,403	18
BOMBALA (M)	2.05	1,490	20
BOODLOOROO (S)	3,204.00	3,666	17
BOOMI (S)	3,654.00	2,444	17
BOOROWA (S)	1,003.83	2,936	20
BOREE (S)	870.63	5,540	19
BOTANY (M)	6.91	38,180	11
BOHRAH (M)	11.54	9,913	14
BREWARRINA (S)	7,287.50	2,915	18
BROKEN HILL (C)	26.15	29,743	23
BURRANGONG (S)	1,025.42	3,803	20
BURWOOD (M)	2.80	32,245	11
BYRON (S)	215.00	7,822	14
CAHDEN (M)	79.58	11,141	11
CAMPBELLTOWN (M)	120.38	34,207	11
CANOBOLAS (S)	636.24	5,343	19
CANTERBURY (M)	12.89	130,334	11
CARRATHOOL (S)	7,326.56	3,601	21
CASINO (M)	6.17	9,049	14
CENTRAL DARLING (S)	19,843.75	3,254	23
CESSNOCK, GREATER (C) (PART) (HUNTER STATISTICAL DIVISION)	235.68	34,417	12
CESSNOCK, GREATER (C) (PART) (BALANCE OF HUNTER STATISTICAL DIV.)	517.46	586	13
COBAR (S)	17,085.16	5,446	18
COCKBURN (S)	1,071.37	5,295	16
COFFS HARBOUR (S)	365.39	18,629	15
COLO (S)	1,021.59	7,649	12
CONARGO (S)	1,443.00	2,099	22
CONCORD (M)	4.18	23,903	11
CONDOBOLIN (M)	47.15	3,496	19
COOLAH (S)	1,865.98	4,294	17
COOLAMON (S)	936.00	4,713	21
COOMA (M)	9.86	7,784	20
COONABARABRAN (S)	2,963.00	7,390	17
COONAMBLE (S)	4,063.73	6,223	18
COOTAMUNDRA (M)	4.70	6,530	21
COPMANHURST (S)	1,209.56	2,235	15
COROWA (S)	846.61	5,346	22
COWRA (M)	8.88	7,282	19
CROOKWELL (S)	1,328.00	5,001	20
CUDDEGONG (S)	2,115.63	5,245	17
CULCAIRN (S)	610.35	4,060	22
DARLING (S)	16,646.91	5,697	18
DEMONDRILLE (S)	711.13	2,286	20
DENILIQUIN (M)	50.00	6,604	22
DENMAN (S)	1,307.89	3,644	13
DRUMMOYNE (M)	3.10	31,209	11
DUBBO (M)	7.75	17,767	17
DUMARESQ (S)	1,609.40	2,719	16
DUNGOO (S)	867.83	5,731	13
EUROBODALLA (S)	1,309.00	8,405	20
FAIRFIELD (M)	37.17	112,862	11
FORBES (M)	15.78	7,467	19
GILGANDRA (S)	1,640.00	4,893	18
GLEN INNES (M)	26.61	5,762	16
GLOUCESTER (S)	1,126.81	4,185	13
GOBBANG (S)	2,236.98	4,649	19
GOODRADIGBEE (S)	1,307.89	2,472	20
GOSFORD (S)	393.64	56,190	12
GOULBURN (C)	20.79	21,569	20
GRAFTON (C)	30.96	16,354	15
GRENFELL (M)	5.05	2,192	19
GUNDAGAI (S)	945.00	4,175	21
GUNDURIMBA (S)	175.38	2,662	14
GUNNEDAH (M)	8.34	8,219	16
GUNNING (S)	849.00	1,976	20
GUYRA (S)	1,687.53	5,079	16
HASTINGS (S)	1,420.30	10,452	15
HAY (S)	4,416.42	4,344	22
HOLBROOK (S)	1,000.00	2,500	22
HOLROYD (M)	15.16	77,210	11
HORNSBY (S)	198.00	96,789	11
HUME (S)	749.75	3,024	22
HUNTERS HILL (M)	2.21	14,051	11
HURSTVILLE (M)	9.56	67,070	11
ILLABO (S)	781.00	1,877	21
INLAY (S)	1,372.00	7,085	20
INVERELL (M)	18.13	9,700	16
JEMALONG (S)	1,804.00	3,373	19
JERILDERRIE (S)	1,312.69	2,599	22
JINDALEE (S)	584.10	1,836	21
JUNEE (M)	8.63	3,765	21
KEMPSY (M)	4.64	8,710	15
KIAMA (M)	98.85	6,729	14
KOGARAH (M)	7.53	47,088	11
KU-RING-GAI (M)	31.62	98,435	11
KYEAMBA (S)	1,034.30	5,019	21
KYOGLE (S)	1,342.00	8,744	14
LACHLAN (S)	5,883.01	5,299	19
LAKE MACQUARIE (S)	289.10	122,269	12
LANE COVE (M)	4.01	28,577	11
LEETON (S)	436.93	11,362	22

TABLE 1. - INDEX OF LOCAL GOVERNMENT AREAS - CONTINUED

NEW SOUTH WALES

LOCAL GOVERNMENT AREA	AREA (SQ. MILES)	POPULATION CENSUS, 30TH. JUNE, 1971	PAGE REFERENCE TABLE 3
LEICHHARDT (M)	4.73	70,540	11
LISMORE (C)	17.50	20,901	14
LITHGOW (C)	13.75	12,814	19
LIVERPOOL (C)	121.17	82,270	11
LIVERPOOL PLAINS (S)	1,957.74	4,145	17
LOCKHART (S)	1,131.31	3,865	21
LYNDHURST (S)	623.96	5,827	19
HACINTYRE (S) (PART)(NORTHERN TABLELANDS STATISTICAL SUBDIVISION)	561.31	1,227	16
HACINTYRE (S) (PART)(NORTHERN SLOPES STATISTICAL SUBDIVISION)	561.77	3,385	17
HACLEAN (S)	402.30	7,551	15
HACLEAY (S)	1,272.96	7,277	15
HAITLAND (C)	153.00	30,963	13
HANILLA (S)	866.68	2,690	17
HANLY (M)	5.87	39,250	11
HANNING (S)	1,503.95	10,289	16
MARRICKVILLE (M)	6.36	96,331	11
HERRIWA (S)	1,354.44	2,442	13
MITCHELL (S)	813.75	3,663	21
MITTAGONG (S)	570.43	6,207	14
MOLONG (S)	920.40	3,591	19
MONARO (S)	1,874.78	1,792	20
MOREE (M)	12.75	9,114	17
HOSHAN (M)	3.36	29,220	11
MUDGEE (M)	2.64	5,583	18
MULLUMBIMBY (M)	1.72	1,889	14
MULWAREE (S)	2,010.63	3,843	20
MUMBULLA (S)	964.50	3,487	20
MURRAY (S)	1,671.24	3,474	23
MURRUMBIDGEE (S)	1,315.78	2,091	22
MURRUMBURRAH (M)	8.01	2,269	20
MURRURUNDI (S)	953.97	2,405	13
MUSWELLBROOK (M)	5.45	8,082	13
NAMBUCCA (S)	557.00	8,811	15
NAMOI (S)	5,066.27	8,230	17
NARRABRI (M)	8.94	6,873	17
NARRABURRA (S)	1,077.63	2,358	21
NARRANDERA (S)	1,598.36	7,666	21
NARROMINE (M)	1.39	2,724	18
NEWCASTLE (C)	82.43	149,718	13
NORTH SYDNEY (M)	4.04	52,920	11
NUNDLE (S)	615.00	1,212	17
NYMBOIDA (S)	1,962.34	1,339	15
NYNGAN (M)	4.64	2,473	18
OBERON (S)	1,128.96	3,752	19
ORANGE (C)	8.05	23,143	19
PARKES (M)	16.73	8,849	19
PARRAMATTA (M)	19.06	110,717	11
PATRICK PLAINS (S)	1,851.35	4,663	13
PEAK HILL (M)	30.13	1,258	18
PEEL (S)	676.09	5,423	17
PENRITH (M)	157.15	60,242	11
PORT MACQUARIE (M)	23.28	9,362	16
PORT STEPHENS (S)	377.86	17,644	13
QUEANBEYAN (M)	7.34	15,992	20
QUIRINDI (M)	4.69	2,875	17
RANDWICK (M)	13.27	123,404	11
ROCKDALE (M)	11.32	83,995	11
RYDE (M)	15.50	88,622	11
RYLESTONE (S)	1,478.00	4,434	19
SCONE (S)	1,555.04	7,504	13
SEVERN (S)	2,249.46	3,388	16
SHELLHARBOUR (M)	59.54	31,137	14
SHOALHAVEN (S)	1,799.33	28,464	14
SINGLETON (M)	9.88	7,181	13
SNOWY RIVER (S)	2,330.00	5,066	20
SOUTH SYDNEY (M)	4.07	38,816	11
STRATHFIELD (M)	5.43	27,019	11
STROUD (S)	1,218.75	7,503	13
SUTHERLAND (S)	143.00	151,297	11
SYDNEY (C)	5.17	61,940	11
TALBRAGAR (S)	1,274.56	2,813	18
TALLAGANDA (S)	1,293.94	2,133	21
TAMARANG (S)	1,155.06	2,497	17
TAMWORTH (C)	16.73	24,076	17
TAREE (M)	12.15	11,464	16
TEMORA (M)	8.29	4,462	21
TENTERFIELD (M)	7.32	3,232	16
TENTERFIELD (S)	2,747.28	3,419	16
TERANIA (S)	340.05	4,521	14
TIMBROONGIE (S)	2,022.72	3,455	18
TINTENBAR (S)	179.00	4,489	15
TOMKI (S)	437.68	2,425	15
TUMBARUMBA (S)	1,691.00	3,949	22
TUMUT (S)	1,448.68	12,404	21
TURON (S)	834.72	2,253	19
TWEED (S)	503.23	24,055	15
ULMARRA (S)	691.22	2,685	15
URALLA (S)	1,241.13	4,449	16
URANA (S)	1,296.88	2,250	22
WADE (S)	619.89	18,772	22
HAGGA HAGGA (C)	38.61	28,814	21
WAKOOL (S)	2,914.53	5,235	23
HALCHA (S)	2,474.83	3,779	16
HALGETT (S)	8,497.09	7,583	18
HARREN (S)	4,193.13	3,967	18
HARRINGAH (S)	101.81	156,461	12
HAUGOODLA (S)	1,043.03	3,625	19
HAVERLEY (M)	3.47	69,192	12
HEDDIN (S)	1,318.06	2,489	19
WELLINGTON (S)	1,573.59	8,990	18
HENTWORTH (S)	10,104.38	6,194	23
WILLOUGHBY (M)	8.56	53,753	12
WINDOURAN (S)	1,966.00	621	23
WINDSOR (M)	56.64	15,434	12
WINGECARRIBEE (S)	460.69	7,527	14
WINGHAM (M)	3.30	2,917	16
WOLLONDILLY (S)	987.64	12,655	12
HOLLONGONG (C)	275.65	160,902	14
HOODBURN (S)	540.64	4,133	15
HOULLAHRA (M)	4.71	59,533	12
WYONG (S)	318.89	32,867	12
YALLAROI (S)	2,064.86	4,299	17
YARROWLUMLA (S)	1,159.56	2,289	21

TABLE 1. - INDEX OF LOCAL GOVERNMENT AREAS - CONTINUED

LOCAL GOVERNMENT AREA	NEW SOUTH WALES		PAGE REFERENCE TABLE 3
	AREA (SQ. MILES)	POPULATION CENSUS, 30TH. JUNE, 1971	
YASS (M)	11.53	4,240	21
YOUNG (M)	5.43	6,062	21
UNINCORPORATED (FAR WEST STATISTICAL DIVISION)	36,942.46	1,531	23
UNINCORPORATED (LORD HOWE ISLAND STATISTICAL DIVISION)	6.39	223	23
MIGRATORY	-	9,703	23

TABLE 2. - URBAN CENTRES AND BOUNDED LOCALITIES WITH 200 OR MORE PERSONS, IN ALPHABETICAL ORDER

NEW SOUTH WALES

URBAN CENTRE OR BOUNDED LOCALITY	POPULATION, 1966 CENSUS	CENSUS, MALES	30TH JUNE, 1971 FEMALES	PERSONS	INTERCENSAL NUMERICAL	VARIATION PERCENTAGE	PAGE REF. TABLE 3
ABERDEEN (U)	1,127	589	529	1,118	9-	0.80-	13
ADAMINABY (R)	N/A	219	193	412	N/A	N/A	20
ADELONG (R)	741	397	362	759	18	2.43	21
ALBURY-WOODONGA (U)-PART	23,379	13,531	13,852	27,383	4,004	17.13	22
ALSTONVILLE (R)	576	386	392	778	202	35.07	15
APPIN (R)	N/A	284	249	513	N/A	N/A	12
ARDLETHAN (R)	629	354	305	659	30	4.77	21
ARIAH PARK (R)	N/A	163	181	344	N/A	N/A	21
ARMIDALE (U)	15,360	9,236	8,901	18,137	2,777	18.08	16
ASHFORD (R)	697	350	359	709	12	1.72	16
ATTUNGA (R)	N/A	99	110	209	N/A	N/A	16
AVOCA BEACH (U)	633	659	706	1,365	732	115.64	12
AVONDALE (U)	1,332	953	1,097	2,050	718	53.90	12
AWABA (R)	N/A	98	106	204	N/A	N/A	12
BALLINA (U)	4,933	3,051	3,082	6,133	1,200	24.33	14
BALRANALD (U)	1,490	718	707	1,425	65-	4.36-	23
BANGALOH (R)	479	256	278	534	55	11.48	14
BANDORA POINT (R)	N/A	464	506	970	N/A	N/A	15
BARADINE (R)	751	368	361	729	22-	2.93-	17
BARELLAN (R)	N/A	193	201	394	N/A	N/A	21
BARGO (R)	N/A	212	221	433	N/A	N/A	12
BARHAM-KOONDRICK (U)-PART	1,139	576	555	1,131	8-	0.70-	23
BARMEDMAN (R)	N/A	133	137	270	N/A	N/A	19
BAROOGA (R)	N/A	123	112	235	N/A	N/A	22
BARRABA (U)	1,429	796	783	1,579	154	10.81	16
BATEMANS BAY (U)	1,458	1,127	1,087	2,214	756	51.85	20
BATHURST (U)	17,230	8,907	8,262	17,169	61-	0.35-	18
BATLOW (U)	1,448	690	682	1,372	76-	5.25-	21
BEECHWOOD (R)	N/A	120	124	244	N/A	N/A	15
BEGA (U)	3,923	2,055	2,091	4,146	221	5.63	20
BELLATA (R)	N/A	122	110	232	N/A	N/A	17
BELLINGEN (U)	1,390	648	723	1,371	19-	1.37-	15
BENDEMEER (R)	N/A	113	96	209	N/A	N/A	16
BERHAGUI SOUTH (R)	N/A	217	212	429	N/A	N/A	20
BERRIDALE (R)	629	254	267	521	104-	16.64-	20
BERRIGAN (R)	924	505	449	950	26	2.81	22
BERRINA (R)	N/A	344	252	596	N/A	N/A	14
BERRY (U)	924	521	528	1,049	125	13.93	14
BINGARA (U)	1,304	676	723	1,401	103-	6.85-	16
BINNARAY (R)	691	332	308	640	51-	7.38-	17
BLACKHEATH (U)	2,077	1,077	1,149	2,226	149	7.17	12
BLAYNEY (U)	1,909	1,098	1,066	2,164	255	13.38	19
BOGGABILLA (R)	N/A	194	199	393	N/A	N/A	17
BOGGABRI (U)	1,199	505	560	1,065	134-	11.18-	17
BOLWARRA HEIGHTS (R)	N/A	199	166	365	N/A	N/A	13
BOLWARRA (R)	N/A	218	208	426	N/A	N/A	13
BOMBALA (U)	1,499	753	737	1,490	5-	0.33-	20
BONALBO (R)	533	243	291	494	39-	7.32-	14
BONNELLS BAY (R)	N/A	172	177	349	N/A	N/A	12
BOORONGA (U)	1,181	561	566	1,147	34-	2.88-	20
BOURKE (U)	3,300	1,906	1,714	3,620	320	9.70	18
BOHRAL (U)	5,210	3,041	2,872	5,913	703	13.49	14
BOHRVILLE (R)	883	425	418	843	40-	4.53-	15
BRAIDWOOD (R)	929	485	474	959	30	3.23	21
BRANXTON-GRETA (U)	2,544	1,237	1,229	2,466	78-	3.07-	12
BREWARRINA (U)	1,282	698	746	1,444	162	12.64	18
BRIGHTWATERS (U)	N/A	300	342	642	N/A	N/A	15
BROADWATER (R)	N/A	194	193	387	N/A	N/A	12
BROKEN HILL (U)	30,043	14,990	14,753	29,743	300-	1.00-	23
BROOKLYN (R)	N/A	322	339	661	N/A	N/A	11
BRUNSWICK HEADS (U)	1,069	600	597	1,197	128	11.97	14
BUDGEWOI LAKE (U)	6,659	5,074	5,170	10,244	3,585	53.84	12
BULAHDELAH (R)	966	470	453	923	43-	4.45-	13
BUNDANOON (U)	696	356	392	748	52	7.47	14
BUNDARRA (R)	N/A	180	178	358	N/A	N/A	16
BUNGENDORE (R)	493	256	258	514	21	4.26	21
BURONGA (R)	N/A	207	171	378	N/A	N/A	23
BURREN JUNCTION (R)	N/A	131	92	223	N/A	N/A	18
BURRINGBAR (R)	N/A	115	128	243	N/A	N/A	15
BYRON BAY (U)	2,315	1,153	1,167	2,320	5	0.22	14
CALALA (R)	N/A	192	195	387	N/A	N/A	17
CAMDEN HAVEN (U)	1,448	811	822	1,633	185	12.78	15
CAMDEN (U)	3,427	2,655	2,702	5,357	1,930	56.32	11
CANBERRA (U)-PART	N/A	7,963	7,405	15,368	N/A	N/A	20
CANDELO (R)	N/A	131	117	248	N/A	N/A	20
CANOWINDRA (U)	1,717	783	896	1,679	38-	2.21-	19
CAPTAINS FLAT (R)	598	259	246	505	93-	15.95-	21
CARCOAR (R)	N/A	196	181	377	N/A	N/A	19
CASINO (U)	8,507	4,361	4,687	9,048	541	6.36	14
CESSNOCK-BELLBIRD (U)	15,332	7,864	8,277	16,141	809	5.28	12
CHARBON (R)	N/A	120	106	226	N/A	N/A	19
CLARENCE TOWN (R)	N/A	129	123	252	N/A	N/A	13
COBAR (U)	2,350	1,980	1,764	3,744	1,394	59.32	18
COBARGO (R)	N/A	126	125	251	N/A	N/A	20
COBBITY (R)	N/A	155	132	287	N/A	N/A	11
COFFS HARBOUR (U)	7,653	5,107	5,000	10,107	2,424	31.95	15
COLEAMBALLY (R)	N/A	129	116	245	N/A	N/A	22
COLLARENBRI (R)	581	300	308	608	27	4.65	18
CONDOLIN (U)	3,593	1,610	1,604	3,214	379-	10.95-	19
COOLAH (R)	904	437	390	827	77-	8.52-	17
COOLAHON (U)	1,031	523	533	1,056	25	2.42	21
COOMA (U)	9,106	3,969	3,815	7,784	1,322-	14.52-	20
COONABARABRAN (U)	2,793	1,525	1,520	3,045	252	9.02	17
COONAMBLE (U)	3,410	1,529	1,623	3,152	258-	7.57-	18
COOPERNOOK (R)	N/A	149	138	287	N/A	N/A	16
COOTAHUNDRA (U)	6,219	3,161	3,369	6,530	311	5.00	21
CORAKI (R)	650	417	440	857	207	31.85	15
CORAMBA (R)	N/A	109	92	201	N/A	N/A	15
COROWA-WAHGUNYAH (U)-PART	2,709	1,434	1,487	2,921	212	7.83	22
COWRA (U)	7,092	3,558	3,724	7,282	190	2.68	19
CRESCENT HEAD (U)	N/A	320	303	623	N/A	N/A	15
CROOKHILL (U)	2,267	1,050	1,070	2,120	147-	6.48-	20
CUDAL (R)	N/A	178	146	324	N/A	N/A	19
CULBURRA (U)	N/A	212	205	417	N/A	N/A	14
CULCAIRN (R)	1,019	474	491	965	54-	5.30-	22
CULLEN BULLEN (R)	N/A	125	115	240	N/A	N/A	18
CUMNOCK (R)	N/A	124	106	230	N/A	N/A	19
CURLEWIS (R)	N/A	178	152	330	N/A	N/A	19
CURRARONG (U)	176	203	205	408	232	131.92	14
DARETON (R)	414	281	272	553	139	33.57	23
DARLINGTON POINT (R)	706	339	301	640	66-	9.35-	22
DAVISTOWN-SARATOGA (U)	1,686	1,473	1,438	2,911	1,225	72.66	12
DEEPWATER (R)	N/A	149	156	305	N/A	N/A	16

TABLE 2. - URBAN CENTRES AND BOUNDED LOCALITIES WITH 200 OR MORE PERSONS, IN ALPHABETICAL ORDER - CONTINUED

URBAN CENTRE OR BOUNDED LOCALITY	POPULATION, 1966 CENSUS	CENSUS, 30TH JUNE, 1971			INTERCENSAL NUMERICAL	VARIATION PERCENTAGE	PAGE REF. TABLE 3
		MALES	FEMALES	PERSONS			
DELEGATE (R)	N/A	218	238	456	N/A	N/A	20
DELUNGRA (R)	N/A	195	192	387	N/A	N/A	17
DENILQUIN (U)	6,277	3,314	3,290	6,604	327	5.21	22
DENMAN (R)	775	404	378	782	7	0.90	13
DORA CREEK (R)	N/A	243	249	492	N/A	N/A	12
DORRIGO (U)	1,111	555	523	1,078	33-	2.97-	15
DUBBO (U)	15,623	8,816	8,951	17,767	2,144	13.72	17
DUNEDOO (R)	811	394	411	805	6-	0.74-	17
DUNGOO (U)	2,101	1,037	1,082	2,119	18	0.86	13
ECHUCA-MOAMA (U)-PART	967	568	558	1,126	159	16.44	23
EDEN (U)	1,416	1,186	1,024	2,210	794	56.07	20
EMMAVILLE (R)	N/A	256	250	506	N/A	N/A	16
EMPIRE BAY (R)	N/A	98	107	205	N/A	N/A	12
ERINA (R)	N/A	405	430	835	N/A	N/A	12
EUGONRA (R)	609	341	310	651	42	6.90	19
EUSTON (R)	N/A	112	104	216	N/A	N/A	23
EVANS HEAD (U)	1,098	658	659	1,313	215	19.58	15
FINGAL HEAD (U)	N/A	253	278	531	N/A	N/A	15
FINLEY (U)	1,783	1,056	948	2,004	221	12.39	22
FORBES (U)	7,370	3,804	3,663	7,467	97	1.32	19
FOREST HILL (U)	N/A	1,420	387	1,807	N/A	N/A	21
FORSYER-TUNCURRY (U)	2,869	1,866	1,816	3,682	813	28.34	13,16
FREDERICKTON (R)	926	269	280	549	23	4.37	15
GANNAIN (R)	731	344	347	691	40-	5.47-	21
GERRINGONG (U)	809	426	465	891	86	10.68	14
GEURIE (R)	N/A	154	137	291	N/A	N/A	18
GILGAI (R)	N/A	120	123	243	N/A	N/A	17
GILGANDRA (U)	2,414	1,279	1,275	2,554	140	5.80	16
GLEN INNES (U)	9,756	2,794	2,968	5,762	6	0.10	16
GLENREAGH (R)	N/A	101	121	222	N/A	N/A	19
GLOUCESTER (U)	2,032	1,072	1,104	2,176	144	7.09	13
GOLD COAST (U)-PART	3,830	2,525	2,622	5,147	1,317	34.39	15
GOODWOOD (R)	N/A	116	112	228	N/A	N/A	18
GOOLGOWI (R)	N/A	103	101	204	N/A	N/A	18
GOOLOONGONG (R)	N/A	117	111	228	N/A	N/A	19
GOSFORD-WOY WOY (U)	27,875	18,523	19,570	38,093	10,218	36.66	12
GOULBURN (U)	20,871	10,846	10,722	21,568	697	3.34	20
GRAFTON (U)	15,987	7,972	8,382	16,354	367	2.30	15
GREENWELL POINT (U)	N/A	191	182	373	N/A	N/A	14
GRENFELL (U)	2,377	1,077	1,119	2,192	185-	7.78-	19
GRESFORD EAST (R)	N/A	114	122	236	N/A	N/A	13
GRETA EAST (R)	N/A	138	136	274	N/A	N/A	13
GRIFFITH (U)	9,853	5,447	5,568	11,015	1,462	15.30	22
GULARGAMBONE (R)	408	247	270	517	109	26.72	18
GULGONG (U)	1,441	738	748	1,486	45	3.12	17
GUMLY GUMLY (R)	N/A	121	85	206	N/A	N/A	21
GUNDAGAI (U)	2,116	1,040	1,021	2,061	55-	2.60-	24
GUNNEDAH (U)	7,922	4,028	4,191	8,219	697	9.27	16
GUNNING (R)	462	258	225	483	21	4.55	20
QUYRA (U)	1,700	941	847	1,788	88	5.18	16
GWANDALAN (U)	N/A	309	300	609	N/A	N/A	12
HANWOOD (R)	N/A	163	139	302	N/A	N/A	22
HARRINGTON (U)	949	310	296	606	63	11.60	16
HARWOOD ISLAND (R)	N/A	137	121	258	N/A	N/A	15
HAWKS NEST (R)	N/A	160	141	301	N/A	N/A	13
HAY (U)	2,959	1,572	1,634	3,206	247	8.35	22
HELENSBURGH (U)	2,334	1,253	1,285	2,538	204	8.74	14
HENTY (R)	863	431	414	845	18-	2.09-	22
HEXHAM (R)	N/A	188	151	339	N/A	N/A	13
HILLSTON (U)	1,036	513	488	1,001	35-	3.38-	21
HOLBROOK (U)	1,139	546	522	1,068	67-	5.90-	22
HOWLONG (R)	N/A	184	162	346	N/A	N/A	22
HUSKISSON (U)	641	518	503	1,021	380	59.28	14
ILUKA (U)	N/A	317	258	575	N/A	N/A	15
INVERELL (U)	8,933	4,853	4,847	9,700	1,267	13.68	16
IVANHOE (R)	N/A	307	199	506	N/A	N/A	23
JAMBEROO (R)	N/A	164	162	326	N/A	N/A	14
JENNINGS (R)	N/A	122	114	236	N/A	N/A	16
JERILDRIE (R)	1,038	536	452	988	50-	4.82-	22
JINDABYNE (R)	N/A	378	326	704	N/A	N/A	20
JUNEE (U)	3,906	1,839	1,926	3,765	141-	3.61-	21
KANDOS (U)	2,051	1,047	934	1,981	70-	3.41-	19
KARUAM (R)	N/A	315	283	598	N/A	N/A	13
KATOOWBA-NENTHORTH FALLS (U)	10,529	5,232	6,341	11,573	1,048	9.96	12
KEMPSEY (U)	8,262	4,384	4,483	8,867	605	7.32	15
KENDALL (R)	933	271	241	512	21-	3.94-	15
KHANCORAN (R)	1,906	269	211	480	1,426-	74.82-	22
KIAMA (U)	3,814	2,338	2,368	4,706	892	23.39	14
KINGSCLIFF (U)	1,798	1,204	1,208	2,412	614	34.15	15
KITCHENER (R)	N/A	110	99	209	N/A	N/A	12
KOORAWATHA (R)	N/A	137	126	263	N/A	N/A	20
KOOTINGAL (R)	N/A	224	213	437	N/A	N/A	16
KURRAJONG (R)	N/A	178	194	372	N/A	N/A	12
KURRI KURRI-WESTON (U)	11,867	5,860	5,764	11,624	57	0.49	12
KYOGLE (U)	2,846	1,465	1,500	2,965	119	4.18	14
LAKE ALBERT (R)	N/A	141	127	268	N/A	N/A	21
LAKE CARGELLIGO (U)	1,129	583	512	1,095	34-	3.01-	19
LAKE MUNMORAH (U)	N/A	143	141	284	N/A	N/A	12
LANDSDOWNE (R)	N/A	124	119	243	N/A	N/A	16
LARGS (R)	N/A	171	189	340	N/A	N/A	13
LAWRENCE (R)	N/A	107	116	223	N/A	N/A	15
LAWSON-HAZELBROOK (U)	3,340	1,740	1,963	3,703	363	10.87	12
LEETON (U)	9,818	3,320	3,318	6,638	820	14.09	22
LEMON TREE PASSAGE (R)	N/A	137	116	253	N/A	N/A	13
LENNOX HEAD (R)	N/A	223	213	436	N/A	N/A	15
LISHORE (U)	19,757	10,072	10,829	20,901	1,144	5.79	14
LITHGOW (U)	13,169	6,524	6,611	13,135	30-	0.23-	18,19
LOCHINVAR (R)	N/A	124	312	436	N/A	N/A	13
LOCKHART (R)	1,023	445	478	923	100-	9.78-	21
LYNDHURST (R)	N/A	125	118	240	N/A	N/A	19
MACKSVILLE (U)	2,129	1,112	1,138	2,250	121	5.68	15
MACLEAN (U)	2,231	1,148	1,177	2,325	94	4.21	15
MAITLAND (U)	22,440	12,263	12,267	24,530	2,090	9.31	13
MANILDRA (R)	399	231	220	451	52	13.03	19
MANILLA (U)	1,761	792	868	1,660	101-	5.74-	17
MANNING PARK (U)	N/A	368	404	772	N/A	N/A	12
MARSDEN PARK (R)	N/A	259	266	525	N/A	N/A	11
MARULAN (R)	411	218	202	420	9	2.19	20
MATHOURA (R)	599	311	305	616	21	3.33	23
MCHASTERS BEACH (R)	N/A	100	106	206	N/A	N/A	12
MENANGLE PARK (R)	N/A	106	100	206	N/A	N/A	11
MENDOORAN (R)	N/A	172	172	344	N/A	N/A	17
MENINDEE (R)	493	260	214	474	19-	3.85-	23

TABLE 2. - URBAN CENTRES AND BOUNDED LOCALITIES WITH 200 OR MORE PERSONS, IN ALPHABETICAL ORDER - CONTINUED

URBAN CENTRE OR BOUNDED LOCALITY	POPULATION, 1966 CENSUS		CENSUS, 30TH JUNE, 1971		INTERCENSAL VARIATION NUMERICAL	VARIATION PERCENTAGE	PAGE REF. TABLE 3
	MALES	FEMALES	MALES	FEMALES			
MERIMBULA (U)	841	707	727	1,434	593	70.51	20
MERRIWA (R)	923	485	486	971	48	5.20	13
MILLFIELD (R)	N/A	144	136	280	N/A	N/A	12
MILLTHORPE (R)	656	317	291	608	48-	7.32-	19
MILTON (R)	717	333	358	691	26-	3.63-	14
MINMI (R)	N/A	137	161	298	N/A	N/A	13
MITTAGONG (U)	2,837	1,683	1,937	3,620	783	27.60	14
MOLONG (U)	1,430	668	689	1,357	73-	5.10-	19
MOONEY MOONEY (R)	N/A	163	129	292	N/A	N/A	12
MOREE (U)	8,094	4,605	4,509	9,114	1,020	12.60	12
MORISSET (U)	2,152	1,004	736	1,740	412-	19.14-	12
MORUYA (U)	1,449	842	814	1,656	207	14.29	20
MOSS VALE (U)	3,144	1,541	1,692	3,233	89-	2.93	14
MOSSY POINT (R)	N/A	104	104	208	N/A	N/A	20
MOULAMEIN (R)	450	257	239	492	42	9.33	23
MOUNT KEMBLA-KEMBLA HEIGHTS (R)	611	437	411	848	237	38.79	14
MOUNT VICTORIA (R)	N/A	160	174	334	N/A	N/A	12
MUDGE (U)	5,372	2,702	2,881	5,583	211	3.93	18
MULGOA (U)	N/A	115	111	226	N/A	N/A	11
MULLUMBIMBY (U)	1,981	915	974	1,889	92-	4.64-	14
MUNGINDI (R)-PART	834	342	393	735	99-	11.87-	17
MURRUMBURRAH (U)	2,439	1,120	1,148	2,268	167-	6.96-	20
MURRURUNDI (R)	969	474	451	925	44-	4.54-	13
MURWILLUMBAH (U)	7,311	3,555	3,819	7,374	63	0.86	15
MUSWELLBROOK (U)	6,371	4,175	3,907	8,082	1,711	26.86	13
NABIAH (R)	N/A	127	132	259	N/A	N/A	16
NAMBUCCA HEADS (U)	2,389	1,375	1,337	2,712	327	13.71	15
NARELLAN (U)	641	543	560	1,103	462	72.07	11
NAROOMA (U)	1,299	793	758	1,551	256	19.77	20
NARRABRI (U)	6,037	3,532	3,343	6,875	838	13.88	17
NARRANDERA (U)	4,914	2,390	2,435	4,825	89-	1.81-	21
NARROMINE (U)	2,466	1,379	1,345	2,724	258	10.46	18
NEATH (R)	N/A	140	154	294	N/A	N/A	12
NELSON BAY (U)	2,272	2,104	2,082	4,186	1,914	84.24	13
NEWCASTLE (U)	234,009	124,581	125,581	249,962	15,957	6.82	13
NIMBIN (R)	N/A	146	164	310	N/A	N/A	14
NIMMITABEL (R)	N/A	180	156	336	N/A	N/A	20
NORDS WHARF (R)	N/A	192	199	391	N/A	N/A	13
NOWRA-BOMADERRY (U)	9,641	6,519	6,347	12,866	3,225	33.45	14
NUNDELE (R)	N/A	145	112	257	N/A	N/A	17
NYNGAN (U)	2,591	1,253	1,225	2,478	113-	4.36-	18
OAKDALE (R)	N/A	140	134	274	N/A	N/A	12
OAKLANDS (R)	N/A	181	174	355	N/A	N/A	22
OBERON (U)	1,774	992	876	1,868	94	5.30	19
OLD BAR (R)	N/A	175	186	361	N/A	N/A	16
ORANGE (U)	22,208	12,012	12,142	24,154	1,946	8.76	19
OURIMBAH (R)	540	261	261	522	18-	3.33-	12
PALLAMALLAHA (R)	N/A	135	133	268	N/A	N/A	17
PAHULA (R)	N/A	152	141	293	N/A	N/A	20
PARKEE (U)	8,442	4,381	4,468	8,849	407	4.82	19
PATERSON (R)	N/A	145	127	272	N/A	N/A	13
PATONGA (R)	N/A	122	110	232	N/A	N/A	12
PAXTON (R)	N/A	250	246	496	N/A	N/A	12
PEAK HILL (U)	1,387	648	610	1,258	129-	9.30-	18
PERTHVILLE (R)	N/A	76	218	294	N/A	N/A	18
PICTON (U)	1,327	777	735	1,512	185	13.94	12
PILLIGA (R)	N/A	134	117	251	N/A	N/A	17
PITT TOWN (R)	N/A	129	117	246	N/A	N/A	12
PORT MACQUARIE (U)	7,072	4,536	4,826	9,362	2,290	32.38	16
PORTLAND (U)	2,221	982	958	1,940	281-	12.65-	18
POTTSVILLE BEACH (R)	N/A	114	126	240	N/A	N/A	15
QUIRINDI (U)	2,732	1,430	1,446	2,876	144	5.27	17
RAYMOND TERRACE (U)	4,959	3,009	2,992	6,001	1,046	21.11	13
REGENTVILLE (R)	N/A	159	152	311	N/A	N/A	11
RICHMOND NORTH (U)	N/A	544	538	1,082	N/A	N/A	12
RICHMOND-WINDSOR (U)	9,939	6,031	5,326	11,357	1,422	14.31	12
ROBERTSON (R)	N/A	109	103	212	N/A	N/A	14
RYLSTONE (R)	716	343	392	695	21-	2.93-	19
SAWTELL (U)	1,558	1,245	1,322	2,567	1,009	64.76	15
SCONE (U)	2,919	1,612	1,647	3,259	344	11.80	13
SCOTTS HEAD (R)	N/A	103	106	209	N/A	N/A	15
SHOALHAVEN HEADS (U)	N/A	242	244	486	N/A	N/A	14
SINGLETON (U)	6,198	3,475	3,706	7,181	993	16.05	13
SMITHTOWN-GLADSTONE (U)	1,101	514	493	1,007	94-	8.54-	15
SOUTH WEST ROCKS (U)	636	412	424	836	200	31.45	15
ST GEORGES BASIN EAST (U)	N/A	263	257	520	N/A	N/A	14
STANWELL TOPS (R)	N/A	161	172	333	N/A	N/A	14
STROUD (R)	539	276	287	563	28	5.23	13
STUARTS POINT (R)	N/A	103	103	206	N/A	N/A	15
SUSSEX INLET (U)	386	276	258	534	148	38.34	14
SYDNEY (U)	2,447,219	1,346,269	1,370,800	2,717,069	269,850	11.03	11
TAHMOOR (R)	483	392	400	792	309	63.98	12
TALBINGO (U)	N/A	1,061	433	1,494	N/A	N/A	21
TAMWORTH (U)	20,598	11,960	12,689	24,649	4,061	19.73	16, 17
TARALGA (R)	N/A	139	139	278	N/A	N/A	20
TARCUTTA (R)	N/A	146	133	279	N/A	N/A	21
TAREE (U)	10,594	5,784	6,130	11,914	1,320	12.46	16
TATHRA (U)	N/A	330	318	648	N/A	N/A	20
TEA GARDENS (R)	N/A	250	250	500	N/A	N/A	13
TEMORA (U)	4,536	2,174	2,288	4,462	74-	1.63-	21
TENTERFIELD (U)	3,270	1,663	1,569	3,232	38-	1.16-	16
TERRAY HILLS (U)	N/A	978	939	1,917	N/A	N/A	12
TERRIGAL-WAMBERAL (U)	2,492	2,182	2,288	4,450	1,958	78.57	12
THE ENTRANCE (U)	9,131	6,588	7,073	13,661	4,530	49.61	12
THE OAKS (R)	399	249	219	468	69	17.29	12
THE ROCK (R)	563	258	287	545	18-	3.20-	21
THIRLMERE (R)	919	279	268	547	28	5.39	12
THORNTON-BERESFIELD (U)	4,789	3,527	3,448	6,975	2,190	45.77	13
THREDBO VILLAGE (R)	N/A	249	257	506	N/A	N/A	20
TINGHA (R)	272	118	140	258	14-	5.15-	16
TOCUMNAL (U)	1,268	579	553	1,132	136-	10.73-	22
TOTTENHAM (R)	N/A	181	188	369	N/A	N/A	19
TRANGIE (R)	932	495	472	967	35	3.76	18
TRUNDLE (R)	618	255	307	562	56-	9.06-	19
TULLAMORE (R)	N/A	163	168	331	N/A	N/A	19
TUMBARUMBA (U)	1,443	686	705	1,391	52-	3.60-	22
TUMBULGUM (R)	N/A	107	94	201	N/A	N/A	15
TUMUT (U)	4,278	2,799	2,726	5,525	1,247	29.15	20
TUROSS HEAD (R)	N/A	126	123	249	N/A	N/A	21
ULLADULLA (U)	1,661	1,408	1,365	2,773	1,112	66.95	14
ULMARRA (R)	N/A	171	187	358	N/A	N/A	15
UNGARIE (R)	462	222	233	455	7-	1.52-	19
URALLA (U)	1,626	866	880	1,746	120	7.38	16

TABLE 2. - URBAN CENTRES AND BOUNDED LOCALITIES WITH 200 OR MORE PERSONS, IN ALPHABETICAL ORDER - CONTINUED

NEW SOUTH WALES

URBAN CENTRE OR BOUNDED LOCALITY	POPULATION, 1966 CENSUS	CENSUS, 30TH JUNE, 1971		INTERCENSAL NUMERICAL	VARIATION PERCENTAGE	PAGE REF. TABLE 3	
		MALES	FEMALES				PERSONS
URANA (R)	500	261	268	529	29	5.80	22
URANQUINTY (R)	N/A	114	112	226	N/A	N/A	21
URBENVILLE (R)	N/A	156	153	309	N/A	N/A	16
URUNGA (U)	924	621	579	1,200	276	29.87	15
WAGGA WAGGA (U)	24,904	13,374	14,262	27,636	2,732	10.97	21
WAGSTAFFE-KILDARE (U)	N/A	294	320	614	N/A	N/A	12
WAKDOL (R)	N/A	129	99	228	N/A	N/A	23
WALCHA (U)	1,550	785	818	1,603	53	3.42	16
WALGETT (U)	2,024	1,234	1,050	2,284	260	12.85	18
WALLA WALLA (R)	N/A	239	264	503	N/A	N/A	22
WALLACIA (R)	N/A	184	143	347	N/A	N/A	11
WALLERAHANG (U)	1,550	845	821	1,666	86	5.44	18
WANGI-RATHMINES (U)	2,401	1,364	1,308	2,672	271	11.29	13
WARRIALDA (U)	1,324	642	649	1,291	33-	2.49-	17
WARRAGAMBA (U)	1,699	841	805	1,646	53-	3.12-	12
WARREN (U)	1,678	1,051	997	2,048	370	22.05	18
WATERFALL (R)	N/A	436	395	831	N/A	N/A	11
WAUCHOPE (U)	3,173	1,673	1,678	3,351	178	5.61	15
WEE WEA (U)	1,488	972	868	1,840	352	23.66	17
WEETHALLE (R)	N/A	109	93	202	N/A	N/A	19
WELLINGTON (U)	5,853	2,655	2,879	5,534	319-	5.45-	18
WENTHORTH (U)	1,034	511	526	1,037	47-	4.34-	23
WERRIS CREEK (U)	2,123	1,065	963	2,028	95-	4.47-	17
WEST WYALONG (U)	2,858	1,691	1,747	3,438	580	20.29	19
WHITTON (R)	N/A	154	139	293	N/A	N/A	22
WILBERFORCE (R)	N/A	218	203	421	N/A	N/A	12
WILCANNIA (R)	800	481	455	936	136	17.00	23
WILLOW TREE (R)	N/A	121	116	237	N/A	N/A	13
WINGHAM (U)	2,827	1,432	1,485	2,917	90	3.18	16
WOLLONGONG (U)	162,171	96,106	89,784	185,890	23,719	14.63	14
WOODBURN (R)	530	357	340	697	167	31.51	14, 15
WOODENBONG (R)	N/A	191	204	395	N/A	N/A	14
WOODSTOCK (R)	N/A	182	176	358	N/A	N/A	19
WOOLGOOLGA (U)	1,199	656	655	1,311	112	9.34	15
WOOLI (R)	N/A	125	128	253	N/A	N/A	15
WYEE (R)	N/A	119	140	259	N/A	N/A	12
WYONG (U)	1,937	1,280	1,299	2,579	642	33.14	12
YAMBA (U)	964	653	621	1,274	310	32.16	15
YANCO (R)	N/A	214	215	429	N/A	N/A	22
YARRAHONGA-MULWALA (U)-PART	827	451	411	862	35	4.23	22
YASS (U)	4,100	2,107	2,133	4,240	140	3.41	21
YENDA (R)	544	344	314	658	114	20.96	22
YEOVAL (R)	N/A	152	173	325	N/A	N/A	19
YOUNG (U)	5,754	2,972	3,090	6,062	308	5.35	21

TABLE 3 - POPULATION IN LOCAL GOVERNMENT AREAS - NEW SOUTH WALES

LOCAL GOVERNMENT AREAS	POPULATION 1966 PERSONS	POPULATION - 1971			INTERCENSAL VARIATION	
		MALES	FEMALES	PERSONS	NUMERICAL	PERCENTAGE
SYDNEY STATISTICAL DIVISION						
ASHFIELD (M)-SYDNEY (U)	41,941	21,476	22,846	44,322	2,381	5.68
AUBURN (M)-SYDNEY (U)	48,697	24,721	23,847	48,568	129-	0.26-
BANKSTOWN (M)-SYDNEY (U)	160,004	82,149	80,161	162,310	2,306	1.44
BAULKHAM HILLS (S)- SYDNEY (U)	24,875	24,342	23,773	48,115	23,239	93.42
BALANCE (R)	8,632	4,700	4,472	9,172	540	6.26
TOTAL SHIRE	33,508	29,042	28,245	57,287	23,779	70.97
BLACKTOWN (M)- MARSDEN PARK (R)	N.A.	259	266	525	N.A.	N.A.
SYDNEY (U)	102,706	74,693	73,985	148,278	45,572	44.37
BALANCE (R)	N.A.	4,102	3,714	7,816	N.A.	N.A.
TOTAL MUNICIPALITY	111,157	79,054	77,965	156,619	49,462	40.98
BLUE MOUNTAINS (C) (PART)- SYDNEY (U)	N.A.	7,618	8,082	15,700	N.A.	N.A.
BALANCE (R)	N.A.	1,293	1,274	2,567	N.A.	N.A.
TOTAL CITY PART	13,839	8,911	9,356	18,267	4,428	32.00
BOTANY (M)-SYDNEY (U)	31,873	19,208	18,972	38,180	6,307	19.79
BURWOOD (M)-SYDNEY (U)	31,846	15,592	16,653	32,245	399	1.25
CAMDEN (M)- CAMDEN (U)	3,427	2,655	2,702	5,357	1,930	56.32
COBBITY (R)	N.A.	155	132	287	N.A.	N.A.
NARELLAN (U)	641	543	560	1,103	462	72.07
BALANCE (R)	N.A.	2,283	2,111	4,394	N.A.	N.A.
TOTAL MUNICIPALITY	8,661	5,636	5,905	11,141	2,480	28.63
CAMPBELLTOWN (M)- MENANGLE PARK (R)	N.A.	106	100	206	N.A.	N.A.
SYDNEY (U)	22,812	16,299	15,225	31,524	8,712	38.19
BALANCE (R)	N.A.	1,437	1,040	2,477	N.A.	N.A.
TOTAL MUNICIPALITY	25,707	17,842	16,365	34,207	8,500	33.06
CANTERBURY (M)-SYDNEY (U)	115,810	64,394	65,940	130,334	14,524	12.54
CONCORD (M)-SYDNEY (U)	27,039	12,791	13,112	25,903	1,136-	4.20-
DRUMMOYNE (M)-SYDNEY (U)	30,631	15,084	16,125	31,209	578	1.89
FAIRFIELD (M)- SYDNEY (U)	97,991	55,277	53,900	108,777	10,826	11.05
BALANCE (R)	3,294	2,153	1,932	4,085	791	24.01
TOTAL MUNICIPALITY	101,245	57,430	55,832	112,862	11,617	11.47
HOLROYD (M)-SYDNEY (U)	66,183	39,011	38,199	77,210	11,027	16.66
HORNSBY (S) - BROOKLYN (R)	N.A.	322	339	661	N.A.	N.A.
SYDNEY (U)	72,468	43,840	46,208	90,048	17,580	24.26
BALANCE (R)	N.A.	3,331	2,749	6,080	N.A.	N.A.
TOTAL SHIRE	81,179	47,493	49,296	96,789	15,610	19.23
HUNTERS HILL (M)-SYDNEY (U)	14,234	7,180	6,871	14,051	183-	1.29-
HURSTVILLE (M)-SYDNEY (U)	64,893	33,142	33,928	67,070	2,217	3.42
KOGARAH (M)-SYDNEY (U)	47,695	22,882	24,206	47,088	567-	1.19-
KU-RING-GAI (M)- SYDNEY (U)	85,530	46,441	51,366	97,807	12,277	14.35
BALANCE (R)	1,348	375	253	628	720-	53.41-
TOTAL MUNICIPALITY	86,878	46,816	51,619	98,435	11,557	13.30
LANE COVE (M)-SYDNEY (U)	25,111	13,553	15,024	28,577	3,466	13.80
LEICHHARDT (M)-SYDNEY (U)	75,223	35,638	34,902	70,540	4,683-	6.23-
LIVERPOOL (C)- SYDNEY (U)	60,636	38,555	36,328	74,883	14,247	23.50
BALANCE (R)	8,363	3,806	3,981	7,387	976-	11.67-
TOTAL CITY	68,999	42,361	39,909	82,270	13,271	19.23
MANLY (M)-SYDNEY (U)	38,176	18,648	20,602	39,250	1,074	2.81
HARRICKVILLE (M)-SYDNEY (U)	93,363	48,474	47,857	96,331	2,968	3.18
HOSHAN (M)-SYDNEY (U)	28,141	13,100	16,120	29,220	1,079	3.83
NORTH SYDNEY (M)-SYDNEY (U)	51,796	24,322	28,598	52,920	1,164	2.25
PARRAMATTA (M)-SYDNEY (U)	107,047	55,531	55,186	110,717	3,670	3.43
PENRITH (C)- HULGOA (R)	N.A.	115	111	226	N.A.	N.A.
REGENTVILLE (R)	N.A.	159	152	311	N.A.	N.A.
SYDNEY (U)	36,001	25,467	24,852	50,319	14,318	39.77
HALLACIA (R)	N.A.	184	163	347	N.A.	N.A.
BALANCE (R)	N.A.	4,917	4,122	9,039	N.A.	N.A.
TOTAL CITY	46,391	30,842	29,400	60,242	13,851	29.86
RANDWICK (M)-SYDNEY (U)	113,731	61,240	62,164	123,404	9,673	8.51
ROCKDALE (M)-SYDNEY (U)	81,469	41,007	42,988	83,995	2,526	3.10
RYDE (M)-SYDNEY (U)	81,302	43,374	45,248	88,622	7,320	9.00
SOUTH SYDNEY (M)-SYDNEY (U)	40,447	19,985	18,831	38,816	1,631-	4.03-
STRATHFIELD (M)-SYDNEY (U)	26,704	13,307	13,711	27,018	314	1.18
SUTHERLAND (S)- SYDNEY (U)	131,790	74,885	75,409	150,294	18,544	14.08
WATERFALL (R)	N.A.	436	395	831	N.A.	N.A.
BALANCE (R)	N.A.	95	77	172	N.A.	N.A.
TOTAL SHIRE	134,069	75,416	75,881	151,297	17,228	12.85
SYDNEY (C)-SYDNEY (U)	71,346	33,275	28,665	61,940	9,406-	13.18-

TABLE 3 - POPULATION IN LOCAL GOVERNMENT AREAS - NEW SOUTH WALES

LOCAL GOVERNMENT AREAS	POPULATION 1966 PERSONS	POPULATION - 1971			INTERCENSAL VARIATION	
		MALES	FEMALES	PERSONS	NUMERICAL	PERCENTAGE
SYDNEY STATISTICAL DIVISION (CONT.)						
HARRINGHAM (S)- SYDNEY (U)	117,038	75,706	77,295	153,001	35,963	30.73
TERREY HILLS (U)	N.A.	978	939	1,917	N.A.	N.A.
BALANCE (R)	N.A.	803	740	1,543	N.A.	N.A.
TOTAL SHIRE	121,822	77,487	78,974	156,461	34,639	28.43
WAVERLEY (M)-SYDNEY (U)	63,629	31,616	33,576	65,192	1,563	2.46
WILLOUGHBY (M)-SYDNEY (U)	54,577	25,286	28,472	53,758	819-	1.50-
WINDSOR (M)- PITT TOWN (R)	N.A.	129	117	246	N.A.	N.A.
RICHMOND-WINDSOR (U)	9,935	6,031	5,326	11,357	1,422	14.31
BALANCE (R)	N.A.	2,161	1,670	3,831	N.A.	N.A.
TOTAL MUNICIPALITY	13,301	8,321	7,113	15,434	2,133	16.04
WOOLLAHRA (M)-SYDNEY (U)	62,663	27,160	32,373	59,533	3,130-	4.99-
TOTAL URBAN	2,474,313	1,356,476	1,380,327	2,736,803	262,490	10.61
TOTAL RURAL	67,894	33,321	29,510	62,831	5,063-	7.46-
TOTAL DIVISION	2,542,207	1,389,797	1,409,837	2,799,634	257,427	10.13
OUTER SYDNEY STATISTICAL DIVISION						
BLUE MOUNTAINS (C) (PART)- BLACKHEATH (U)	2,077	1,077	1,149	2,226	149	7.17
KATOOMBA-WENTWORTH FALLS (U)	10,525	5,232	6,341	11,573	1,048	9.96
LAWSON-HAZELBROOK (U)	3,340	1,740	1,963	3,703	363	10.87
MOUNT VICTORIA (R)	N.A.	160	174	334	N.A.	N.A.
BALANCE (R)	N.A.	234	290	524	N.A.	N.A.
TOTAL CITY-PART	16,894	8,443	9,917	18,360	1,466	8.68
COLO (S)- KURRAJONG (R)	N.A.	178	194	372	N.A.	N.A.
RICHMOND NORTH (U)	N.A.	544	538	1,082	N.A.	N.A.
WILBERFORCE (R)	N.A.	218	203	421	N.A.	N.A.
BALANCE (R)	N.A.	3,043	2,731	5,774	N.A.	N.A.
TOTAL SHIRE	6,062	3,983	3,666	7,649	1,587	26.18
GOSFORD (S)- AVOCA BEACH (U)	633	659	706	1,365	732	115.64
DAVISTOWN-SARATOGA (U)	1,686	1,473	1,438	2,911	1,225	72.66
EMPIRE BAY (R)	N.A.	98	107	205	N.A.	N.A.
ERINA (R)	N.A.	405	430	835	N.A.	N.A.
GOSFORD-HOY HOY (U)	27,875	18,523	19,570	38,093	10,218	36.66
MCMASTERS BEACH (R)	N.A.	100	106	206	N.A.	N.A.
MOONEY MOONEY (R)	N.A.	163	129	292	N.A.	N.A.
PATONGA (R)	N.A.	122	110	232	N.A.	N.A.
TERRIGAL-WAMBERAL (U)	2,492	2,182	2,268	4,450	1,958	78.57
THE ENTRANCE (U)-PART	N.A.	138	153	291	N.A.	N.A.
WAGSTAFFE-KILCARE (U)	N.A.	294	320	614	N.A.	N.A.
BALANCE (R)	N.A.	3,551	3,145	6,696	N.A.	N.A.
TOTAL SHIRE	42,887	27,708	28,482	56,190	13,303	31.02
HOLLONDILLY (S)- APPIN (R)	N.A.	264	249	513	N.A.	N.A.
BARGO (R)	N.A.	212	221	433	N.A.	N.A.
OAKDALE (R)	N.A.	140	134	274	N.A.	N.A.
PICTON (U)	1,327	777	735	1,512	185	13.94
TAMMOOR (R)	483	392	400	792	309	63.98
THE OAKS (R)	399	249	219	468	69	17.29
THIRLMERE (R)	519	279	268	547	28	5.39
WARRABAMBA (U)	1,699	841	805	1,646	53-	3.12-
BALANCE (R)	N.A.	3,425	3,046	6,471	N.A.	N.A.
TOTAL SHIRE	11,408	6,579	6,077	12,656	1,248	10.94
WYONG (S)- BUDGEWOI LAKE (U)	6,699	5,074	5,170	10,244	3,585	53.84
GWANDALAN (U)	N.A.	309	300	609	N.A.	N.A.
LAKE MUNMORAH (U)	N.A.	143	141	284	N.A.	N.A.
MANNERING PARK (U)	N.A.	368	404	772	N.A.	N.A.
OURIMBAH (R)	540	261	261	522	18-	3.33-
THE ENTRANCE (U)-PART	9,131	6,450	6,920	13,370	4,239	46.42
WYONG (U)	1,937	1,280	1,299	2,579	642	33.14
BALANCE (R)	N.A.	2,297	2,190	4,487	N.A.	N.A.
TOTAL SHIRE	24,647	16,182	16,685	32,867	8,220	33.35
TOTAL URBAN	69,381	47,104	50,220	97,324	27,943	40.27
TOTAL RURAL	32,517	15,791	14,607	30,398	2,119-	6.52-
TOTAL DIVISION	101,898	62,895	64,827	127,722	25,824	25.34
HUNTER STATISTICAL DIVISION						
NEWCASTLE STATISTICAL DISTRICT						
CESSNOCK, GREATER (C) (PART)- BRANXTON-GRETA (U)	2,544	1,237	1,229	2,466	78-	3.07-
CESSNOCK-BELLBIRD (U)	15,332	7,864	8,277	16,141	809	5.28
KITCHENER (R)	N.A.	110	99	209	N.A.	N.A.
KURRI KURRI-WESTON (U)	11,567	5,860	5,764	11,624	57	0.49
MILLFIELD (R)	N.A.	144	136	280	N.A.	N.A.
NEATH (R)	N.A.	140	154	294	N.A.	N.A.
PAXTON (R)	N.A.	250	246	496	N.A.	N.A.
BALANCE (R)	N.A.	1,594	1,313	2,907	N.A.	N.A.
TOTAL CITY PART	33,822	17,199	17,218	34,417	595	1.76
LAKE MACQUARIE (S)- AVONDALE (U)	1,332	953	1,097	2,050	718	53.90
AWABA (R)	N.A.	98	106	204	N.A.	N.A.
BONNELLS BAY (R)	N.A.	172	177	349	N.A.	N.A.
BRIGHTWATERS (U)	N.A.	300	342	642	N.A.	N.A.
DORA CREEK (R)	N.A.	243	249	492	N.A.	N.A.
MORISSET (U)	2,152	1,004	736	1,740	412-	19.14-

TABLE 3 - POPULATION IN LOCAL GOVERNMENT AREAS - NEW SOUTH WALES

LOCAL GOVERNMENT AREAS	POP- 1966 PERSONS	POPULATION - 1971			INTERCENSAL VARIATION	
		MALES	FEMALES	PERSONS	NUMERICAL	PERCENTAGE
HUNTER STATISTICAL DIVISION (CONT.)						
NEWCASTLE (U)-PART	95,406	55,144	54,928	110,072	14,666	15.37
NORDS WHARF (R)	N.A.	192	199	391	N.A.	N.A.
WANGI-RATHMINES (U)	2,401	1,364	1,308	2,672	271	11.29
WYEE (R)	N.A.	119	140	259	N.A.	N.A.
BALANCE (R)	N.A.	1,802	1,595	3,397	N.A.	N.A.
TOTAL SHIRE	107,491	61,391	60,877	122,268	14,777	13.78
MAITLAND (C)-						
BOLHARRA (R)	N.A.	218	208	426	N.A.	N.A.
BOLHARRA HEIGHTS (R)	N.A.	199	166	365	N.A.	N.A.
GRETA EAST (R)	N.A.	138	136	274	N.A.	N.A.
LARGS (R)	N.A.	171	169	340	N.A.	N.A.
LOCHINVAR (R)	N.A.	124	312	436	N.A.	N.A.
MAITLAND (U)	22,440	12,263	12,267	24,530	2,090	9.31
THORNTON-BERESFIELD (U)-PART	783	1,094	1,070	2,164	1,381	176.37
BALANCE (R)	N.A.	1,287	1,141	2,428	N.A.	N.A.
TOTAL CITY	28,438	15,494	15,469	30,963	2,525	8.88
NEWCASTLE (C)-						
HEXHAM (R)	N.A.	188	151	339	N.A.	N.A.
MINMI (R)	N.A.	137	161	298	N.A.	N.A.
NEWCASTLE (U)-PART	138,107	69,193	70,209	139,402	1,295	0.94
THORNTON-BERESFIELD (U)-PART	4,002	2,433	2,378	4,811	809	20.21
BALANCE (R)	N.A.	439	429	868	N.A.	N.A.
TOTAL CITY	143,070	72,390	73,328	145,718	2,648	1.85
PORT STEPHENS (S)-						
KARUAH (R)	N.A.	315	283	598	N.A.	N.A.
LEMON TREE PASSAGE (R)	N.A.	137	116	253	N.A.	N.A.
NELSON BAY (U)	2,272	2,104	2,082	4,186	1,914	94.24
NEWCASTLE (U)-PART	492	244	244	488	4-	0.81-
RAYMOND TERRACE (U)	4,995	3,009	2,992	6,001	1,046	21.11
BALANCE (R)	N.A.	3,984	2,934	6,118	N.A.	N.A.
TOTAL SHIRE	14,719	9,393	8,251	17,644	2,925	19.87
TOTAL URBAN	303,785	164,066	164,923	328,989	25,204	8.30
TOTAL RURAL	23,755	11,801	10,220	22,021	1,734-	7.30-
TOTAL DISTRICT	327,540	175,867	175,143	351,010	23,470	7.17
BALANCE OF HUNTER STATISTICAL DIVISION						
CESSNOCK, GREATER (C) (PART)-RURAL	699	297	289	586	113-	16.17-
DENHAM (S)-						
DENHAM (R)	775	404	378	782	7	0.90
BALANCE (R)	2,860	1,604	1,258	2,862	2	0.07
TOTAL SHIRE	3,635	2,008	1,636	3,644	9	0.25
DUNGOG (S)-						
CLARENCE TOWN (R)	N.A.	129	123	252	N.A.	N.A.
DUNGOG (U)	2,101	1,037	1,082	2,119	18	0.86
GRESFORD EAST (R)	N.A.	114	122	236	N.A.	N.A.
PATERSON (R)	N.A.	145	127	272	N.A.	N.A.
BALANCE (R)	N.A.	1,921	1,331	2,852	N.A.	N.A.
TOTAL SHIRE	5,990	2,946	2,785	5,731	259-	4.32-
GLOUCESTER (S)-						
GLOUCESTER (U)	2,032	1,072	1,104	2,176	144	7.09
BALANCE (R)	2,199	1,076	933	2,009	149-	6.90-
TOTAL SHIRE	4,190	2,148	2,037	4,185	5-	0.12-
HERRIWA (S)-						
HERRIWA (R)	923	485	486	971	48	5.20
BALANCE (R)	1,639	792	679	1,471	168-	10.25-
TOTAL SHIRE	2,562	1,277	1,165	2,442	120-	4.68-
MURRURUNDI (S)-						
MURRURUNDI (R)	969	474	451	925	44-	4.54-
WILLOW TREE (R)	N.A.	121	116	237	N.A.	N.A.
BALANCE (R)	N.A.	671	573	1,244	N.A.	N.A.
TOTAL SHIRE	2,608	1,266	1,140	2,406	202-	7.75-
MUSWELLBROOK (M)-MUSWELLBROOK (U)	6,371	4,175	3,907	8,082	1,711	26.86
PATRICK PLAINS (S)-RURAL	4,826	2,741	1,922	4,663	163-	3.38-
SCONE (S)-						
ABERDEEN (U)	1,127	589	529	1,118	9-	0.80-
SCONE (U)	2,915	1,612	1,647	3,259	344	11.80
BALANCE (R)	3,327	1,664	1,463	3,127	200-	6.01-
TOTAL SHIRE	7,369	3,865	3,639	7,504	135	1.83
SINGLETON (M)-SINGLETON (U)	6,188	3,475	3,706	7,181	993	16.05
STROUD (S)-						
BULAHDELAH (R)	966	470	453	923	43-	4.45-
FORSTER-TUNGURRY (U)-PART	1,847	1,212	1,212	2,424	577	31.24
HAWKS NEST (R)	N.A.	160	141	301	N.A.	N.A.
STROUD (R)	535	276	287	563	28	5.23
TEA GARDENS (R)	N.A.	250	250	500	N.A.	N.A.
BALANCE (R)	N.A.	1,458	1,334	2,792	N.A.	N.A.
TOTAL SHIRE	6,775	3,826	3,677	7,503	728	10.75
TOTAL URBAN	22,581	13,172	13,187	26,359	3,778	16.73
TOTAL RURAL	28,632	14,852	12,716	27,568	1,064-	3.72-
TOTAL OF BALANCE	51,213	28,024	25,903	53,927	2,714	5.30
TOTAL URBAN	326,366	177,238	178,110	355,348	28,982	8.88
TOTAL RURAL	92,387	26,653	22,936	49,589	2,798-	5.34-
TOTAL DIVISION	378,793	203,891	201,046	404,937	26,184	6.91

TABLE 3 - POPULATION IN LOCAL GOVERNMENT AREAS - NEW SOUTH WALES

LOCAL GOVERNMENT AREAS	POPULATION 1966 PERSONS	POPULATION - 1971			INTERCENSAL VARIATION	
		MALES	FEMALES	PERSONS	NUMERICAL	PERCENTAGE
ILLAHARRA STATISTICAL DIVISION						
WOLLONGONG STATISTICAL DISTRICT						
KIAMA (M)- GERRINGONG (U)	805	426	465	891	86	10.68
JAMBEROO (R)	N.A.	164	162	326	N.A.	N.A.
KIAMA (U)	3,814	2,338	2,368	4,706	892	23.39
BALANCE (R)	N.A.	431	375	806	N.A.	N.A.
TOTAL MUNICIPALITY	5,871	3,359	3,370	6,729	858	14.61
SHELLHARBOUR (M)- WOLLONGONG (U)-PART	21,236	15,661	14,847	30,508	9,252	43.53
BALANCE (R)	806	334	295	629	177	21.96
TOTAL MUNICIPALITY	22,062	15,995	15,142	31,137	9,075	41.13
WOLLONGONG (C)- HELENSBURGH (U)	2,334	1,253	1,285	2,538	204	8.74
MOUNT KEMBLA-KEMBLA HEIGHTS (R)	611	437	411	848	237	38.79
STANWELL TOPS (R)	N.A.	161	172	333	N.A.	N.A.
WOLLONGONG (U)-PART	140,915	80,445	74,937	155,382	14,467	10.27
BALANCE (R)	N.A.	880	921	1,801	N.A.	N.A.
TOTAL CITY	149,523	83,176	77,726	160,902	11,379	7.61
TOTAL URBAN	169,124	100,123	93,902	194,025	24,901	14.72
TOTAL RURAL	8,332	2,407	2,336	4,743	3,589	43.07
TOTAL DISTRICT	177,456	102,530	96,238	198,768	21,312	12.01
BALANCE OF ILLAHARRA STATISTICAL DIVISION						
BOWRAL (M)-BOWRAL (U)	5,210	3,041	2,872	5,913	703	13.49
MITTAGONG (S)- BERRIMA (R)-PART	N.A.	176	113	289	N.A.	N.A.
MITTAGONG (U)	2,637	1,683	1,937	3,620	783	27.60
BALANCE (R)	N.A.	1,300	998	2,298	N.A.	N.A.
TOTAL SHIRE	5,915	3,159	3,048	6,207	292	4.94
SHOALHAVEN (S)- BERRY (U)	924	521	528	1,049	125	13.53
CULBURRA (U)	N.A.	212	205	417	N.A.	N.A.
CURRARONG (U)	176	203	205	408	232	131.82
GREENWELL POINT (U)	N.A.	191	182	373	N.A.	N.A.
HUSKISSON (U)	641	518	503	1,021	380	59.28
MILTON (R)	717	333	358	691	26	3.63
NOWRA-BOMADERRY (U)	9,641	6,519	6,347	12,866	3,225	33.45
ST GEORGES BASIN EAST (U)	N.A.	263	257	520	N.A.	N.A.
SHOALHAVEN HEADS (U)	N.A.	242	244	486	N.A.	N.A.
SUSSEX INLET (U)	386	276	258	534	148	38.34
ULLADULLA (U)	1,661	1,408	1,865	2,773	1,112	66.95
BALANCE (R)	N.A.	4,196	3,170	7,326	N.A.	N.A.
TOTAL SHIRE	23,597	14,842	13,822	28,464	4,867	20.63
WINGECARRIBEE (S)- BERRIMA (R)-PART	N.A.	168	139	307	N.A.	N.A.
BUNDANOON (U)	696	356	392	748	52	7.47
MOSS VALE (U)	3,144	1,541	1,692	3,233	89	2.83
ROBERTSON (R)	N.A.	109	103	212	N.A.	N.A.
BALANCE (R)	N.A.	1,537	1,490	3,027	N.A.	N.A.
TOTAL SHIRE	7,581	3,711	3,816	7,527	94	0.71
TOTAL URBAN	24,216	16,974	16,987	33,961	9,745	40.24
TOTAL RURAL	18,087	7,779	6,371	14,150	3,937	21.77
TOTAL OF BALANCE	42,303	24,753	23,358	48,111	5,808	13.73
TOTAL URBAN	193,340	117,097	110,889	227,986	34,646	17.92
TOTAL RURAL	26,419	10,186	8,707	18,893	7,526	28.49
TOTAL DIVISION	219,759	127,283	119,596	246,879	27,120	12.34
NORTH COAST STATISTICAL DIVISION						
RICHMOND-THED STATISTICAL SUBDIVISION						
BALLINA (M)-BALLINA (U)	4,933	3,051	3,082	6,133	1,200	24.33
BYRON (S) - BANGALON (R)	479	256	278	534	55	11.48
BRUNSHICK HEADS (U)	1,069	600	597	1,197	128	11.97
BYRON BAY (U)	2,315	1,153	1,167	2,320	5	0.22
BALANCE (R)	4,114	1,969	1,802	3,771	343	8.34
TOTAL SHIRE	7,977	3,978	3,844	7,822	155	1.94
CASINO (M)-CASINO (U)	8,507	4,361	4,687	9,048	541	6.36
GUNDURIMBA (S)- WOODBURN (R)-PART	N.A.	84	71	155	N.A.	N.A.
BALANCE (R)	N.A.	1,276	1,231	2,507	N.A.	N.A.
TOTAL SHIRE	2,805	1,360	1,302	2,662	143	5.10
KYOGLE (S)- BONALBO (R)	533	243	251	494	39	7.32
KYOGLE (U)	2,846	1,465	1,500	2,965	119	4.18
WOODENBONG (R)	N.A.	191	204	395	N.A.	N.A.
BALANCE (R)	N.A.	2,568	2,322	4,890	N.A.	N.A.
TOTAL SHIRE	9,494	4,467	4,277	8,744	750	7.90
LISMORE (C)-LISMORE (U)	19,737	10,072	10,829	20,901	1,144	5.79
MULLUMBIMBY (M)-MULLUMBIMBY (U)	1,981	915	974	1,889	92	4.64
TERANIA (S)- NIMBIN (R)	N.A.	146	164	310	N.A.	N.A.

TABLE 3 - POPULATION IN LOCAL GOVERNMENT AREAS - NEW SOUTH WALES

LOCAL GOVERNMENT AREAS	POPULATION 1966 PERSONS	POPULATION - 1971			INTERCENSAL VARIATION	
		MALES	FEMALES	PERSONS	NUMERICAL	PERCENTAGE
NORTH COAST STATISTICAL DIVISION (CONT.)						
BALANCE (R)	N.A.	2,206	2,005	4,211	N.A.	N.A.
TOTAL SHIRE	5,141	2,352	2,169	4,521	620-	12.06-
TINTENBAR (S)-						
ALSTONVILLE (R)	576	386	392	778	202	35.07
LENNOX HEAD (R)	N.A.	223	213	436	N.A.	N.A.
BALANCE (R)	N.A.	1,695	1,580	3,275	N.A.	N.A.
TOTAL SHIRE	4,079	2,304	2,185	4,489	411	10.08
TOMKI (S)-RURAL	2,743	1,245	1,181	2,426	317-	11.56-
TWEED (S)-						
BANORA POINT (R)	N.A.	464	506	970	N.A.	N.A.
BURRINGBAR (R)	N.A.	115	128	243	N.A.	N.A.
FINGAL HEAD (U)	N.A.	253	278	531	N.A.	N.A.
GOLD COAST (U)-PART	3,830	2,525	2,622	5,147	1,317	34.39
KINGSCLIFF (U)	1,793	1,204	1,208	2,412	614	34.15
MURHILLUMBAH (U)	7,311	3,555	3,819	7,374	63	0.86
POTTSVILLE BEACH (R)	N.A.	114	126	240	N.A.	N.A.
TUNBULGUM (R)	N.A.	107	94	201	N.A.	N.A.
BALANCE (R)	N.A.	3,614	3,323	6,937	N.A.	N.A.
TOTAL SHIRE	23,162	11,951	12,104	24,055	893	3.86
WOODBURN (S)-						
BROADWATER (R)	N.A.	194	193	387	N.A.	N.A.
CORAKI (R)	690	417	440	857	207	31.85
EVANS HEAD (U)	1,098	658	655	1,313	215	19.58
WOODBURN (R)-PART	530	273	269	542	12	2.26
BALANCE (R)	1,437	545	494	1,039	398-	27.70-
TOTAL SHIRE	4,129	2,087	2,051	4,138	10	0.24
TOTAL URBAN	55,446	29,812	31,418	61,230	5,785	10.43
TOTAL RURAL	39,261	18,331	17,267	35,598	3,663-	9.33-
TOTAL SUBDIVISION	94,706	48,143	48,685	96,828	2,122	2.24
CLARENCE STATISTICAL SUBDIVISION						
BELLINGEN (S)-						
BELLINGEN (U)	1,390	648	723	1,371	19-	1.37-
DORRIGO (U)	1,111	559	523	1,078	33-	2.97-
URUNGA (U)	924	621	579	1,200	276	29.87
BALANCE (R)	3,251	1,533	1,356	2,889	362-	11.14-
TOTAL SHIRE	6,676	3,357	3,181	6,538	138-	2.07-
COFFS HARBOUR (S)-						
COFFS HARBOUR (U)	7,683	5,107	5,000	10,107	2,424	31.55
CORAMBA (R)	N.A.	109	92	201	N.A.	N.A.
SAWTELL (U)	1,598	1,245	1,322	2,567	1,009	64.76
WOOLGOOLGA (U)	1,199	656	659	1,311	112	9.34
BALANCE (R)	N.A.	2,320	2,123	4,443	N.A.	N.A.
TOTAL SHIRE	15,067	9,437	9,192	18,629	3,562	23.64
COPMANHURST (S)-RURAL	2,429	1,217	1,018	2,235	194-	7.99-
GRAFTON (C)-GRAFTON (U)	15,987	7,972	8,382	16,354	367	2.30
MACLEAN (S)-						
HARWOOD ISLAND (R)	N.A.	137	121	258	N.A.	N.A.
ILUKA (U)	N.A.	317	258	575	N.A.	N.A.
LAWRENCE (R)	N.A.	107	116	223	N.A.	N.A.
MACLEAN (U)	2,231	1,148	1,177	2,325	94	4.21
YAMBA (U)	964	653	621	1,274	310	32.16
BALANCE (R)	N.A.	1,574	1,322	2,896	N.A.	N.A.
TOTAL SHIRE	6,979	3,936	3,615	7,551	573	8.21
NAMBUCCA (S)-						
BONRAVILLE (R)	883	425	418	843	40-	4.53-
HACKSVILLE (U)	2,129	1,112	1,138	2,250	121	5.68
NAMBUCCA HEADS (U)	2,385	1,375	1,337	2,712	327	13.71
SCOTT'S HEAD (R)	N.A.	103	106	209	N.A.	N.A.
BALANCE (R)	N.A.	1,469	1,328	2,797	N.A.	N.A.
TOTAL SHIRE	8,929	4,484	4,327	8,811	118-	1.32-
NYMBODA (S)-RURAL	1,479	742	597	1,339	140-	9.47-
ULMARRA (S)-						
GLENREAGH (R)	N.A.	101	121	222	N.A.	N.A.
ULMARRA (R)	N.A.	171	187	358	N.A.	N.A.
WOOLI (R)	N.A.	125	128	253	N.A.	N.A.
BALANCE (R)	N.A.	988	864	1,852	N.A.	N.A.
TOTAL SHIRE	2,810	1,389	1,300	2,685	125-	4.45-
TOTAL URBAN	37,561	21,409	21,715	43,124	5,563	14.81
TOTAL RURAL	22,794	11,121	9,897	21,018	1,776-	7.79-
TOTAL SUBDIVISION	60,355	32,530	31,612	64,142	3,787	6.27
HASTINGS STATISTICAL SUBDIVISION						
HASTINGS (S)-						
BEECHWOOD (R)	N.A.	120	124	244	N.A.	N.A.
CANDEY HAVEN (U)	1,448	811	822	1,633	185	12.78
KENDALL (R)	533	271	241	512	21-	3.94-
WAUCHOPE (U)	3,173	1,673	1,678	3,351	178	5.61
BALANCE (R)	N.A.	2,504	2,208	4,712	N.A.	N.A.
TOTAL SHIRE	10,619	5,379	5,073	10,452	167-	1.57-
KEMPSEY (M)-KEMPSEY (U)-PART	8,198	4,302	4,408	8,710	512	6.25
MACLEAY (S)-						
CRESCENT HEAD (U)	N.A.	320	303	623	N.A.	N.A.
FREDERICKTON (R)	526	269	280	549	23	4.37
KEMPSEY (U)-PART	64	82	75	157	93	145.31
SMITHTOWN-GLADSTONE (U)	1,101	514	493	1,007	94-	8.54-
SOUTH WEST ROCKS (U)	636	412	424	836	200	31.43
STUARTS POINT (R)	N.A.	103	103	206	N.A.	N.A.
BALANCE (R)	N.A.	2,118	1,781	3,899	N.A.	N.A.

TABLE 3. - POPULATION IN LOCAL GOVERNMENT AREAS - NEW SOUTH WALES

LOCAL GOVERNMENT AREAS	POPULATION 1966 PERSONS	POPULATION - 1971:			INTERCENSAL VARIATION	
		MALES	FEMALES	PERSONS	NUMERICAL	PERCENTAGE
NORTH COAST STATISTICAL DIVISION (CONT.)						
TOTAL SHIRE	7,525	3,818	3,459	7,277	248-	3.30-
MANNING (S)-						
COOPERSNOOK (R)	N.A.	149	138	287	N.A.	N.A.
FORSTER-TUNCURRY (U)-PART	1,022	654	604	1,258	236	23.09
HARRINGTON (U)	543	310	296	606	63	11.60
LANSDOWNE (R)	N.A.	124	119	243	N.A.	N.A.
NABIAK (R)	N.A.	127	132	259	N.A.	N.A.
OLD BAR (R)	N.A.	175	186	361	N.A.	N.A.
TAREE (U)-PART	31	240	210	450	419	1351.61
BALANCE (R)	N.A.	3,539	3,286	6,825	N.A.	N.A.
TOTAL SHIRE	10,674	5,318	4,971	10,289	385-	3.61-
PORT MACQUARIE (M)-PORT MACQUARIE (U)	7,072	4,536	4,826	9,362	2,290	32.38
TAREE (M)-TAREE (U)-PART	10,563	5,544	5,920	11,464	901	8.53
WINGHAM (M)-WINGHAM (U)	2,827	1,432	1,485	2,917	90	3.18
TOTAL URBAN	36,678	20,830	21,544	42,374	5,696	15.53
TOTAL RURAL	20,800	9,499	8,598	18,097	2,703-	13.00-
TOTAL SUBDIVISION	57,478	30,329	30,142	60,471	2,993	5.21
TOTAL URBAN	129,684	72,051	74,677	146,728	17,044	13.14
TOTAL RURAL	82,855	38,951	35,762	74,713	8,142-	9.83-
TOTAL DIVISION	212,539	111,002	110,439	221,441	8,902	4.19
NORTHERN STATISTICAL DIVISION						
NORTHERN TABLELANDS STATISTICAL SUBDIVISION						
ARMIDALE (C)-ARMIDALE (U)	15,360	9,236	8,901	18,137	2,777	18.08
DUMARESQ (S)-RURAL	2,769	1,462	1,256	2,718	51-	1.84-
GLEN INNES (M)-GLEN INNES (U)	5,756	2,794	2,968	5,762	6	0.10
GUYRA (S)-						
GUYRA (U)	1,700	941	847	1,788	88	5.18
TINGHA (R)	272	118	140	258	14-	5.15-
BALANCE (R)	3,245	1,654	1,378	3,032	213-	6.56-
TOTAL SHIRE	5,217	2,713	2,365	5,078	139-	2.66-
INVERELL (M)-INVERELL (U)	8,533	4,853	4,847	9,700	1,167	13.68
MACINTYRE (S) (PART)-RURAL	1,160	636	591	1,227	67	5.78
SEVERN (S)-						
DEEPWATER (R)	N.A.	149	156	305	N.A.	N.A.
EMHAVILLE (R)	N.A.	256	250	506	N.A.	N.A.
BALANCE (R)	N.A.	1,431	1,146	2,577	N.A.	N.A.
TOTAL SHIRE	3,710	1,836	1,552	3,388	322-	8.68-
TENTERFIELD (M)-TENTERFIELD (U)	3,270	1,663	1,569	3,232	38-	1.16-
TENTERFIELD (S)-						
JENNINGS (R)	N.A.	122	114	236	N.A.	N.A.
URBENVILLE (R)	N.A.	156	153	309	N.A.	N.A.
BALANCE (R)	N.A.	1,558	1,316	2,874	N.A.	N.A.
TOTAL SHIRE	3,577	1,836	1,583	3,419	158-	4.42-
URALLA (S)-						
BUNDARRA (R)	N.A.	180	178	358	N.A.	N.A.
URALLA (U)	1,626	866	880	1,746	120	7.38
BALANCE (R)	N.A.	1,255	1,090	2,345	N.A.	N.A.
TOTAL SHIRE	4,445	2,301	2,148	4,449	4	0.09
WALCHA (S)-						
WALCHA (U)	1,550	785	818	1,603	53	3.42
BALANCE (R)	2,195	1,215	961	2,176	19-	0.87-
TOTAL SHIRE	3,745	2,000	1,779	3,779	34	0.91
TOTAL URBAN	37,795	21,138	20,830	41,968	4,173	11.04
TOTAL RURAL	19,747	10,192	8,729	18,921	826-	4.18-
TOTAL SUBDIVISION	57,542	31,330	29,559	60,889	3,347	5.82
NORTHERN SLOPES STATISTICAL SUBDIVISION						
ASHFORD (S)-						
ASHFORD (R)	697	350	359	709	12	1.72
BALANCE (R)	2,292	1,211	1,016	2,227	65-	2.84-
TOTAL SHIRE	2,989	1,561	1,375	2,936	53-	1.77-
BARRABA (S)-						
BARRABA (U)	1,425	796	783	1,579	154	10.81
BALANCE (R)	1,390	834	609	1,443	53	3.81
TOTAL SHIRE	2,815	1,630	1,392	3,022	207	7.35
BINGARA (S)-						
BINGARA (U)	1,504	676	725	1,401	103-	6.85-
BALANCE (R)	1,240	585	500	1,085	155-	12.50-
TOTAL SHIRE	2,744	1,261	1,225	2,486	258-	9.40-
COCKBURN (S)-						
ATTUNGA (R)	N.A.	99	110	209	N.A.	N.A.
BENDEMEER (R)	N.A.	113	96	209	N.A.	N.A.
KOOTINGAL (R)	N.A.	224	213	437	N.A.	N.A.
TAMWORTH (U)-PART	N.A.	488	516	1,004	N.A.	N.A.
BALANCE (R)	N.A.	1,823	1,613	3,436	N.A.	N.A.
TOTAL SHIRE	4,674	2,747	2,548	5,295	621	13.29
GUNNEDAH (M)-GUNNEDAH (U)	7,522	4,028	4,191	8,219	697	9.27

TABLE 3 - POPULATION IN LOCAL GOVERNMENT AREAS - NEW SOUTH WALES

LOCAL GOVERNMENT AREAS	POPULATION 1966 PERSONS	POPULATION - 1971			INTERCENSAL VARIATION	
		MALES	FEMALES	PERSONS	NUMERICAL	PERCENTAGE
NORTHERN STATISTICAL DIVISION (CONT.)						
LIVERPOOL PLAINS (S)- CURLERIS (R)	N.A.	178	152	330	N.A.	N.A.
BALANCE (R)	N.A.	2,049	1,766	3,815	N.A.	N.A.
TOTAL SHIRE	4,386	2,227	1,918	4,145	241-	5.49-
MACINTYRE (S) (PART)- DELUNGRA (R)	N.A.	195	192	387	N.A.	N.A.
GILGAI (R)	N.A.	120	123	243	N.A.	N.A.
BALANCE (R)	N.A.	1,532	1,223	2,755	N.A.	N.A.
TOTAL SHIRE PART	2,675	1,847	1,538	3,385	710	26.54
MANILLA (S)- MANILLA (U)	1,761	792	868	1,660	101-	5.74-
BALANCE (R)	1,209	539	491	1,030	179-	14.81-
TOTAL SHIRE	2,970	1,331	1,359	2,690	280-	9.43-
NUNDLE (S)- NUNDLE (R)	N.A.	145	112	257	N.A.	N.A.
BALANCE (R)	N.A.	522	433	955	N.A.	N.A.
TOTAL SHIRE	1,346	667	945	1,212	134-	9.96-
PEEL (S)- CALALA (R)	N.A.	192	195	387	N.A.	N.A.
WERRIS CREEK (U)	2,123	1,065	963	2,028	95-	4.47-
BALANCE (R)	N.A.	1,684	1,324	3,008	N.A.	N.A.
TOTAL SHIRE	5,399	2,941	2,482	5,423	24	0.44
QUIRINDI (M)-QUIRINDI (U)	2,732	1,430	1,446	2,876	144	5.27
TAMARANG (S)-RURAL	2,698	1,297	1,200	2,497	201-	7.45-
TAMWORTH (C)- TAMWORTH (U)-PART	20,588	11,472	12,173	23,645	3,057	14.85
BALANCE (R)	1,095	226	205	431	664-	50.64-
TOTAL CITY	21,683	11,698	12,378	24,076	2,393	11.04
YALLAROI (S)- WARRIALDA (U)	1,324	642	649	1,291	33-	2.49-
BALANCE (R)	3,157	1,598	1,409	3,007	150-	4.75-
TOTAL SHIRE	4,481	2,240	2,058	4,298	183-	4.08-
TOTAL URBAN	38,979	21,389	22,314	43,703	4,724	12.12
TOTAL RURAL	30,135	15,516	13,341	28,857	1,278-	4.24-
TOTAL SUBDIVISION	69,114	36,905	35,655	72,560	3,446	4.99
NORTH CENTRAL PLAINS STATISTICAL SUBDIVISION						
BOOLOOROO (S)- BOGGABILLA (R)	N.A.	194	199	393	N.A.	N.A.
PALLAMALLAWA (R)	N.A.	135	133	268	N.A.	N.A.
BALANCE (R)	N.A.	1,611	1,394	3,005	N.A.	N.A.
TOTAL SHIRE	3,878	1,940	1,726	3,666	212-	5.47-
BOOMI (S)- MUNGIINDI (R)-PART	834	342	393	735	99-	11.87-
BALANCE (R)	1,864	939	770	1,709	155-	8.32-
TOTAL SHIRE	2,698	1,281	1,163	2,444	254-	9.41-
MOREE (M)-MOREE (U)	8,094	4,605	4,909	9,114	1,020	12.60
NAMOI (S)- BELLATA (R)	N.A.	122	110	232	N.A.	N.A.
BOGGABRI (U)	1,199	505	560	1,065	134-	11.18-
PILLIGA (R)	N.A.	134	117	251	N.A.	N.A.
WEE WAA (U)	1,488	972	868	1,840	352	23.66
BALANCE (R)	N.A.	2,636	2,206	4,842	N.A.	N.A.
TOTAL SHIRE	8,354	4,369	3,861	8,230	124-	1.48-
NARRABRI (M)-NARRABRI (U)	6,037	3,532	3,343	6,875	838	13.88
TOTAL URBAN	16,818	9,614	9,280	18,894	2,076	12.34
TOTAL RURAL	12,243	6,113	5,322	11,435	808-	6.60-
TOTAL SUBDIVISION	29,061	15,727	14,602	30,329	1,268	4.36
TOTAL URBAN	93,592	52,141	52,424	104,565	10,973	11.72
TOTAL RURAL	62,125	31,821	27,392	59,213	2,912-	4.69-
TOTAL DIVISION	155,717	83,962	79,816	163,778	8,061	5.18
NORTH WESTERN STATISTICAL DIVISION						
CENTRAL MACQUARIE STATISTICAL SUBDIVISION						
COOLAH (S)- COOLAH (R)	904	437	390	827	77-	8.52-
DUNEDOO (R)	811	394	411	805	6-	0.74-
MENDOORAN (R)	N.A.	172	172	344	N.A.	N.A.
BALANCE (R)	N.A.	1,208	1,110	2,318	N.A.	N.A.
TOTAL SHIRE	4,646	2,211	2,083	4,294	352-	7.58-
COONABARABRAN (S)- BARADINE (R)	751	368	361	729	22-	2.93-
BINNARAY (R)	691	332	308	640	51-	7.38-
COONABARABRAN (U)	2,793	1,525	1,520	3,045	252	9.02
BALANCE (R)	3,237	1,628	1,348	2,976	261-	8.06-
TOTAL SHIRE	7,472	3,853	3,937	7,390	82-	1.10-
CUDGEGONG (S) - GULGONG (U)	1,441	738	748	1,486	45	3.12
BALANCE (R)	3,825	1,921	1,838	3,759	66-	1.73-
TOTAL SHIRE	5,266	2,659	2,586	5,245	21-	0.40-
DUBBO (M)-DUBBO (U)	15,623	8,816	8,951	17,767	2,144	13.72

TABLE 3 - POPULATION IN LOCAL GOVERNMENT AREAS - NEW SOUTH WALES

LOCAL GOVERNMENT AREAS	POPULATION 1966 PERSONS	POPULATION - 1971			INTERCENSAL VARIATION	
		MALES	FEMALES	PERSONS	NUMERICAL	PERCENTAGE
NORTH WESTERN STATISTICAL DIVISION (CONT.)						
GILGANDRA (S)- GILGANDRA (U)	2,414	1,279	1,275	2,554	140	5.80
BALANCE (R)	2,806	1,267	1,072	2,339	467-	16.64-
TOTAL SHIRE	5,220	2,546	2,347	4,893	327-	6.26-
MUDGEE (M)-MUDGEE (U)	5,372	2,702	2,881	5,583	211	3.93
NARROMINE (M)-NARROMINE (U)	2,466	1,379	1,345	2,724	258	10.46
PEAK HILL (M)-PEAK HILL (U)	1,387	648	610	1,258	129-	9.30-
TALBRAGAR (S)-RURAL	2,906	1,489	1,329	2,818	88-	3.03-
TIMBREBONGIE (S)- TRANGIE (R)	932	495	472	967	35	3.76
BALANCE (R)	2,594	1,329	1,160	2,489	65-	2.53-
TOTAL SHIRE	3,486	1,824	1,632	3,456	30-	0.86-
WELLINGTON (S)- GEURIE (R)	N.A.	154	137	291	N.A.	N.A.
WELLINGTON (U)	5,893	2,655	2,879	5,534	319-	5.45-
BALANCE (R)	N.A.	1,657	1,508	3,165	N.A.	N.A.
TOTAL SHIRE	9,885	4,466	4,924	8,990	895-	9.05-
TOTAL URBAN	37,349	19,742	20,209	39,951	2,602	6.97
TOTAL RURAL	26,380	12,851	11,616	24,467	1,913-	7.25-
TOTAL SUBDIVISION	63,729	32,593	31,825	64,418	689	1.08
MACQUARIE-BARON STATISTICAL SUBDIVISION						
BOGAN (S)-RURAL	1,569	776	627	1,403	166-	10.58-
COONAMBLE (S)- COONAMBLE (U)	3,410	1,529	1,623	3,152	258-	7.57-
GULARGAMBONE (R)	408	247	270	517	109	26.72
BALANCE (R)	3,085	1,422	1,132	2,554	531-	17.21-
TOTAL SHIRE	6,903	3,198	3,025	6,223	680-	9.85-
NYNGAN (M)-NYNGAN (U)	2,591	1,253	1,225	2,478	113-	4.36-
WALGETT (S)- BURREN JUNCTION (R)	N.A.	131	92	223	N.A.	N.A.
COLLARENEBRI (R)	581	300	308	608	27	4.69
WALGETT (U)	2,024	1,234	1,050	2,284	260	12.85
BALANCE (R)	N.A.	2,525	1,943	4,468	N.A.	N.A.
TOTAL SHIRE	6,862	4,190	3,393	7,583	721	10.51
WARREN (S)- WARREY (U)	1,678	1,051	997	2,048	370	22.05
BALANCE (R)	2,160	1,100	819	1,919	241-	11.16-
TOTAL SHIRE	3,838	2,151	1,816	3,967	129	3.36
TOTAL URBAN	9,703	5,067	4,895	9,962	259	2.67
TOTAL RURAL	12,060	6,501	5,191	11,692	368-	3.09-
TOTAL SUBDIVISION	21,763	11,568	10,086	21,654	109-	0.50-
UPPER DARLING STATISTICAL SUBDIVISION						
BREWARRINA (S)- BREWARRINA (U)	1,282	698	746	1,444	162	12.64
GOODOOGA (R)	N.A.	116	112	228	N.A.	N.A.
BALANCE (R)	N.A.	678	565	1,243	N.A.	N.A.
TOTAL SHIRE	3,249	1,492	1,423	2,915	334-	10.28-
COBAR (S)- COBAR (U)	2,390	1,980	1,764	3,744	1,394	59.32
BALANCE (R)	2,623	957	745	1,702	921-	35.11-
TOTAL SHIRE	4,973	2,937	2,509	5,446	473	9.51
DARLING (S)- BOURKE (U)	3,300	1,906	1,714	3,620	320	9.70
BALANCE (R)	1,790	872	605	1,477	313-	17.49-
TOTAL SHIRE	5,090	2,778	2,319	5,097	7	0.14
TOTAL URBAN	6,932	4,584	4,224	8,808	1,876	27.06
TOTAL RURAL	6,380	2,623	2,027	4,650	1,730-	27.12-
TOTAL SUBDIVISION	13,312	7,207	6,251	13,458	146	1.10
TOTAL URBAN	53,984	29,393	29,328	58,721	4,737	8.77
TOTAL RURAL	44,820	21,975	18,834	40,809	4,011-	8.95-
TOTAL DIVISION	98,804	51,368	48,162	99,530	726	0.73
CENTRAL WEST STATISTICAL DIVISION						
CENTRAL TABLELANDS STATISTICAL SUBDIVISION						
ABERCROMBIE (S)- PERTHVILLE (R)	N.A.	76	218	294	N.A.	N.A.
BALANCE (R)	N.A.	1,178	1,035	2,213	N.A.	N.A.
TOTAL SHIRE	2,693	1,254	1,253	2,507	146-	5.50-
BATHURST (C)-BATHURST (U)	17,230	8,907	8,262	17,169	61-	0.35-
BLAXLAND (S)- CULLEN BULLEN (R)	N.A.	125	115	240	N.A.	N.A.
LITHGOW (U)-PART	394	161	160	321	33-	9.32-
PORTLAND (U)	2,221	982	958	1,940	281-	12.65-
WALLERAWANG (U)	1,580	845	821	1,666	86	5.44

TABLE 3 - POPULATION IN LOCAL GOVERNMENT AREAS - NEW SOUTH WALES

LOCAL GOVERNMENT AREAS	POPULATION 1966 PERSONS	POPULATION - 1971			INTERCENSAL VARIATION	
		MALES	FEMALES	PERSONS	NUMERICAL	PERCENTAGE
CENTRAL WEST STATISTICAL DIVISION (CONT.)						
BALANCE (R)	N.A.	1,281	1,104	2,385	N.A.	N.A.
TOTAL SHIRE	7,208	3,394	3,158	6,552	656-	9.10-
CANOBOLAS (S)- ORANGE (U)-PART	1,212	520	491	1,011	201-	16.58-
BALANCE (R)	4,448	2,260	2,072	4,332	116-	2.61-
TOTAL SHIRE	5,660	2,780	2,963	5,343	317-	5.60-
LITHGOW (C)-LITHGOW (U)-PART	12,811	6,363	6,451	12,914	3	0.02
LYNDHURST (S)- BLAYNEY (U)	1,909	1,098	1,066	2,164	255	13.36
CARCOAR (R)	N.A.	196	181	377	N.A.	N.A.
LYNDHURST (R)	N.A.	125	115	240	N.A.	N.A.
MILLTHORPE (R)	656	317	291	608	48-	7.32-
BALANCE (R)	N.A.	1,243	1,195	2,438	N.A.	N.A.
TOTAL SHIRE	5,722	2,979	2,848	5,827	105	1.84
OBBERON (S)- OBBERON (U)	1,774	992	876	1,868	94	5.30
BALANCE (R)	2,099	1,068	816	1,884	215-	10.24-
TOTAL SHIRE	3,873	2,060	1,692	3,752	121-	3.12-
ORANGE (C)-ORANGE (U)-PART	20,996	11,492	11,651	23,143	2,147	10.23
RYLSTONE (S)- CHARBON (R)	N.A.	120	106	226	N.A.	N.A.
KANDOS (U)	2,051	1,047	934	1,981	70-	3.41-
RYLSTONE (R)	716	343	352	695	21-	2.93-
BALANCE (R)	N.A.	817	715	1,532	N.A.	N.A.
TOTAL SHIRE	4,743	2,327	2,107	4,434	309-	6.51-
TURON (S)-RURAL	2,347	1,217	1,036	2,253	94-	4.01-
TOTAL URBAN	62,138	32,407	31,670	64,077	1,939	3.12
TOTAL RURAL	21,195	10,366	9,351	19,717	1,388-	6.58-
TOTAL SUBDIVISION	83,243	42,773	41,021	83,794	551	0.66
LACHLAN STATISTICAL SUBDIVISION						
BLAND (S)- BARMEDMAN (R)	N.A.	133	137	270	N.A.	N.A.
UNGARIE (R)	462	222	233	455	7-	1.52-
HEATHALLE (R)	N.A.	109	93	202	N.A.	N.A.
WEST HYALONG (U)	2,858	1,691	1,747	3,438	580	20.29
BALANCE (R)	N.A.	2,107	1,847	3,954	N.A.	N.A.
TOTAL SHIRE	6,660	4,262	4,057	8,319	341-	3.94-
BOREE (S)- CANOHINDRA (U)	1,717	783	896	1,679	38-	2.21-
CUDAL (R)	N.A.	178	146	324	N.A.	N.A.
EUGOWRA (R)	609	341	310	651	42	6.90
MANILDRA (R)	399	231	220	451	52	13.03
BALANCE (R)	N.A.	1,240	1,195	2,435	N.A.	N.A.
TOTAL SHIRE	5,692	2,773	2,767	5,540	112-	1.98-
CONDOBOLIN (M)- CONDOBOLIN (U)	3,593	1,610	1,604	3,214	379-	10.55-
BALANCE (R)	0	151	131	282	282	N.A.
TOTAL MUNICIPALITY	3,593	1,761	1,735	3,496	97-	2.70-
COHRA (M)-COHRA (U)	7,092	3,558	3,724	7,282	190	2.68
FORBES (M)-FORBES (U)	7,370	3,804	3,663	7,467	97	1.32
GOORANG (S)- TRUNDLE (R)	618	255	307	562	56-	9.06-
TULLAMORE (R)	N.A.	163	168	331	N.A.	N.A.
BALANCE (R)	N.A.	2,021	1,734	3,755	N.A.	N.A.
TOTAL SHIRE	5,012	2,439	2,209	4,648	364-	7.26-
GRENFELL (M)-GRENFELL (U)	2,377	1,077	1,115	2,192	185-	7.78-
JEMALONG (S)-RURAL	3,676	1,802	1,973	3,375	301-	8.19-
LACHLAN (S)- LAKE CAROELLIGO (U)	1,129	583	512	1,095	34-	3.01-
TOTTENHAM (R)	N.A.	181	188	369	N.A.	N.A.
BALANCE (R)	N.A.	2,107	1,727	3,834	N.A.	N.A.
TOTAL SHIRE	5,843	2,871	2,427	5,298	545-	9.33-
MOLONG (S)- CUMNOCK (R)	N.A.	124	106	230	N.A.	N.A.
MOLONG (U)	1,430	668	689	1,357	73-	5.10-
YEOVAL (R)	N.A.	152	173	325	N.A.	N.A.
BALANCE (R)	N.A.	880	799	1,679	N.A.	N.A.
TOTAL SHIRE	3,981	1,824	1,767	3,591	390-	9.80-
PARKES (M)-PARKES (U)	8,442	4,381	4,468	8,849	407	4.82
HAUGOODLA (S)- GOOLOOGONG (R)	N.A.	117	111	228	N.A.	N.A.
WOODSTOCK (R)	N.A.	182	176	358	N.A.	N.A.
BALANCE (R)	N.A.	1,549	1,491	3,040	N.A.	N.A.
TOTAL SHIRE	4,907	1,848	1,778	3,626	1,281-	26.11-
WEDDIN (S)-RURAL	2,833	1,321	1,168	2,489	344-	12.14-
TOTAL URBAN	36,008	18,155	18,418	36,573	565	1.57
TOTAL RURAL	33,430	15,566	14,033	29,599	3,831-	11.46-
TOTAL SUBDIVISION	69,438	33,721	32,451	66,172	3,266-	4.70-
TOTAL URBAN	98,146	50,562	50,088	100,650	2,504	2.55
TOTAL RURAL	54,535	25,932	23,384	49,316	5,219-	9.57-
TOTAL DIVISION	152,681	76,494	73,472	149,966	2,715-	1.78-

TABLE 3 - POPULATION IN LOCAL GOVERNMENT AREAS - NEW SOUTH WALES

LOCAL GOVERNMENT AREAS	POPULATION 1966 PERSONS	POPULATION - 1971			INTERCENSAL VARIATION	
		MALES	FEMALES	PERSONS	NUMERICAL	PERCENTAGE
CENTRAL WEST STATISTICAL DIVISION (CONT.)						
SOUTH EASTERN STATISTICAL DIVISION						
LOWER SOUTH COAST STATISTICAL SUBDIVISION						
BEGA (M) -BEGA (U)	3,925	2,055	2,091	4,146	221	5.63
EUROBODALLA (S)- BATEMANS BAY (U)	1,498	1,127	1,087	2,214	756	51.85
MORUYA (U)	1,449	842	814	1,656	207	14.29
MOSSY POINT (R)	N.A.	104	104	208	N.A.	N.A.
NAROOMA (U)	1,295	793	758	1,551	256	19.77
TUROSS HEAD (R)	N.A.	126	123	249	N.A.	N.A.
BALANCE (R)	N.A.	1,345	1,183	2,528	N.A.	N.A.
TOTAL SHIRE	7,129	4,337	4,069	8,406	1,277	17.91
IMLAY (S)- CANDELO (R)	N.A.	131	117	248	N.A.	N.A.
EDEN (U)	1,416	1,186	1,024	2,210	794	56.07
MERIMBULA (U)	841	707	727	1,434	593	70.51
PAMBULA (R)	N.A.	152	141	293	N.A.	N.A.
TATHRA (U)	N.A.	330	318	648	N.A.	N.A.
BALANCE (R)	N.A.	1,207	1,045	2,252	N.A.	N.A.
TOTAL SHIRE	5,641	3,713	3,372	7,085	1,444	25.60
HUMBULLA (S)- BERMAGUI SOUTH (R)	N.A.	217	212	429	N.A.	N.A.
COBARGO (R)	N.A.	126	125	251	N.A.	N.A.
BALANCE (R)	N.A.	1,487	1,320	2,807	N.A.	N.A.
TOTAL SHIRE	3,580	1,830	1,657	3,487	93-	2.60-
TOTAL URBAN	10,384	7,040	6,819	13,859	3,475	33.46
TOTAL RURAL	9,891	4,895	4,370	9,265	625-	6.33-
TOTAL SUBDIVISION	20,275	11,935	11,189	23,124	2,849	14.05
SNOWY STATISTICAL SUBDIVISION						
BIBBENLUKE (S)- DELEGATE (R)	N.A.	218	238	456	N.A.	N.A.
BALANCE (R)	N.A.	806	663	1,469	N.A.	N.A.
TOTAL SHIRE	2,234	1,024	901	1,925	309-	13.83-
BOMBALA (M)-BOMBALA (U)	1,495	753	737	1,490	5-	0.33-
COOMA (M)-COOMA (U)	9,106	3,969	3,815	7,784	1,322-	14.52-
MONARO (S)- NIMMITABEL (R)	N.A.	180	156	336	N.A.	N.A.
BALANCE (R)	N.A.	770	686	1,456	N.A.	N.A.
TOTAL SHIRE	2,047	950	842	1,792	255-	12.46-
SNOWY RIVER (S)- ADAMIYASY (R)	N.A.	219	193	412	N.A.	N.A.
BERRIDALE (R)	625	254	267	521	104-	16.64-
JINDASBYNE (R)	N.A.	378	326	704	N.A.	N.A.
THREDBO VILLAGE (R)	N.A.	249	257	506	N.A.	N.A.
BALANCE (R)	N.A.	1,559	1,364	2,923	N.A.	N.A.
TOTAL SHIRE	5,385	2,659	2,407	5,066	319-	5.92-
TOTAL URBAN	10,601	4,722	4,552	9,274	1,327-	12.52-
TOTAL RURAL	9,666	4,633	4,150	8,783	883-	9.14-
TOTAL SUBDIVISION	20,267	9,355	8,702	18,057	2,210-	10.90-
SOUTHERN TABLELANDS STATISTICAL SUBDIVISION						
BOOROWA (S)- BOOROWA (U)	1,181	561	586	1,147	34-	2.88-
BALANCE (R)	2,073	944	845	1,789	284-	13.70-
TOTAL SHIRE	3,254	1,505	1,431	2,936	318-	9.77-
BURRANGONG (S)- KOORAHATHA (R)	N.A.	137	126	263	N.A.	N.A.
BALANCE (R)	N.A.	1,834	1,706	3,540	N.A.	N.A.
TOTAL SHIRE	4,185	1,971	1,832	3,803	382-	9.13-
CROOKWELL (S)- CROOKWELL (U)	2,267	1,050	1,070	2,120	147-	6.48-
BALANCE (R)	3,235	1,534	1,347	2,881	334-	10.94-
TOTAL SHIRE	5,502	2,584	2,417	5,001	501-	9.11-
DEMONDRILLE (S)-RURAL	2,560	1,211	1,075	2,286	274-	10.70-
GOODRADIGBEE (S)-RURAL	2,813	1,298	1,174	2,472	341-	12.12-
GOULBURN (C)-GOULBURN (U)	20,871	10,846	10,722	21,568	697	3.34
GUNNING (S)- GUNNING (R)	462	258	225	483	21	4.55
BALANCE (R)	1,632	809	684	1,493	139-	8.52-
TOTAL SHIRE	2,094	1,067	909	1,976	118-	5.64-
MULWAREE (S)- MARULAN (R)	411	218	202	420	9	2.19
TARALGA (R)	N.A.	139	139	278	N.A.	N.A.
BALANCE (R)	N.A.	1,687	1,463	3,150	N.A.	N.A.
TOTAL SHIRE	4,442	2,044	1,804	3,848	594-	13.37-
MURRUMBURRAH (M)-MURRUMBURRAH (U)	2,435	1,120	1,148	2,268	167-	6.86-
QUEANBEYAN (M)- CANBERRA (U)-PART	N.A.	7,963	7,405	15,368	N.A.	N.A.
BALANCE (R)	N.A.	318	306	624	N.A.	N.A.
TOTAL MUNICIPALITY	12,515	8,281	7,711	15,992	3,477	27.78

TABLE 3 - POPULATION IN LOCAL GOVERNMENT AREAS - NEW SOUTH WALES

LOCAL GOVERNMENT AREAS	POPULATION 1966 PERSONS	POPULATION - 1971			INTERCENSAL VARIATION	
		MALES	FEMALES	PERSONS	NUMERICAL	PERCENTAGE
SOUTH EASTERN STATISTICAL DIVISION (CONT.)						
TALLAGANDA (S)- BRAIDWOOD (R)	929	485	474	959	30	3.23
BALANCE (R)	1,300	650	624	1,174	126-	9.69-
TOTAL SHIRE	2,229	1,135	998	2,133	96-	4.31-
YARROWLUNLA (S)- BUNGENDORE (R)	493	256	258	514	21	4.26
CAPTAINS FLAT (R)	598	259	246	505	93-	15.59-
BALANCE (R)	1,127	685	585	1,270	143	12.69
TOTAL SHIRE	2,218	1,200	1,089	2,289	71	3.20
YASS (M)-YASS (U)	4,100	2,107	2,133	4,240	140	3.41
YOUNG (M)-YOUNG (U)	5,794	2,972	3,090	6,062	308	5.33
TOTAL URBAN	49,123	26,619	26,154	52,773	3,650	7.43
TOTAL RURAL	25,849	12,722	11,379	24,101	1,748-	6.76-
TOTAL SUBDIVISION	74,972	39,341	37,533	76,874	1,902	2.54
TOTAL URBAN	70,108	38,381	37,525	75,906	5,798	8.27
TOTAL RURAL	45,406	22,250	19,899	42,149	3,257-	7.17-
TOTAL DIVISION	115,514	60,631	57,424	118,055	2,541	2.20
MURRUMBIDGEE STATISTICAL DIVISION						
CENTRAL MURRUMBIDGEE STATISTICAL SUBDIVISION						
COOLAMON (S)- ARDLETHAN (R)	629	354	305	659	30	4.77
COOLAMON (U)	1,031	523	533	1,056	25	2.42
GANMAIN (R)	731	344	347	691	40-	5.47-
BALANCE (R)	2,517	1,217	1,090	2,307	210-	8.34-
TOTAL SHIRE	4,908	2,438	2,275	4,713	195-	3.97-
COOTAMUNDRA (M)-COOTAMUNDRA (U)	6,219	3,161	3,369	6,530	311	5.00
GUNDAGAI (S)- GUNDAGAI (U)	2,116	1,040	1,021	2,061	55-	2.60-
BALANCE (R)	2,490	1,107	1,007	2,114	376-	15.10-
TOTAL SHIRE	4,606	2,147	2,028	4,175	431-	9.36-
ILLABO (S)-RURAL	1,980	966	911	1,877	103-	5.20-
JINDALEE (S)-RURAL	2,130	947	889	1,836	294-	13.80-
JUNEE (M)-JUNEE (U)	3,906	1,839	1,926	3,765	141-	3.61-
KYEAMBA (S)- FOREST HILL (U)	N.A.	1,420	387	1,807	N.A.	N.A.
GUMLY GUMLY (R)	N.A.	121	85	206	N.A.	N.A.
TARCUITA (R)	N.A.	146	133	279	N.A.	N.A.
BALANCE (R)	N.A.	1,447	1,280	2,727	N.A.	N.A.
TOTAL SHIRE	5,648	3,134	1,885	5,019	629-	11.14-
LOCKHART (S)- LOCKHART (R)	1,023	445	478	923	100-	9.78-
THE ROCK (R)	563	258	287	545	18-	3.20-
BALANCE (R)	2,898	1,253	1,144	2,397	501-	17.29-
TOTAL SHIRE	4,484	1,956	1,909	3,865	619-	13.80-
MITCHELL (S)- URANGUINITY (R)	N.A.	114	112	226	N.A.	N.A.
BALANCE (R)	N.A.	2,218	1,219	3,437	N.A.	N.A.
TOTAL SHIRE	3,845	2,332	1,331	3,663	182-	4.73-
NARRABURRA (S)- ARIAH PARK (R)	N.A.	163	181	344	N.A.	N.A.
BALANCE (R)	N.A.	1,073	941	2,014	N.A.	N.A.
TOTAL SHIRE	2,725	1,236	1,122	2,358	367-	13.47-
NARRANDERA (S)- BARELLAN (R)	N.A.	193	201	394	N.A.	N.A.
NARRANDERA (U)	4,914	2,390	2,435	4,825	89-	1.81-
BALANCE (R)	N.A.	1,298	1,149	2,447	N.A.	N.A.
TOTAL SHIRE	8,177	3,881	3,785	7,666	91-	6.25-
TEHORA (M)-TEHORA (U)	4,536	2,174	2,288	4,462	74-	1.63-
TUMUT (S)- ADELONG (R)	741	397	362	759	18	2.43
BATLOW (U)	1,448	690	682	1,372	76-	5.25-
TALBINGO (U)	N.A.	1,061	433	1,494	N.A.	N.A.
TUMUT (U)	4,278	2,799	2,726	5,525	1,247	29.15
BALANCE (R)	N.A.	1,761	1,493	3,254	N.A.	N.A.
TOTAL SHIRE	11,499	6,708	5,696	12,404	908	7.87
HAGGA HAGGA (C)- LAKE ALBERT (R)	N.A.	141	127	268	N.A.	N.A.
HAGGA HAGGA (U)	24,904	13,374	14,262	27,636	2,732	10.97
BALANCE (R)	N.A.	465	445	910	N.A.	N.A.
TOTAL CITY	25,890	13,980	14,834	28,814	2,964	11.47
TOTAL URBAN	54,375	30,471	30,062	60,533	6,158	11.33
TOTAL RURAL	36,138	16,428	14,186	30,614	5,524-	15.29-
TOTAL SUBDIVISION	90,513	46,899	44,248	91,147	634	0.70
LOWER MURRUMBIDGEE STATISTICAL SUBDIVISION						
CARRATHOOL (S)- BOOLGOWI (R)	N.A.	103	101	204	N.A.	N.A.
HILLSTON (U)	1,036	513	488	1,001	35-	3.38-
BALANCE (R)	N.A.	1,339	1,057	2,396	N.A.	N.A.

TABLE 3 - POPULATION IN LOCAL GOVERNMENT AREAS - NEW SOUTH WALES

LOCAL GOVERNMENT AREAS	POPUL- 1966 PERSONS	POPULATION - 1971			INTERCENSAL VARIATION	
		MALES	FEMALES	PERSONS	NUMERICAL	PERCENTAGE
MURRUMBIDGEE STATISTICAL DIVISION (CONT.)						
TOTAL SHIRE	4,087	1,955	1,646	3,601	486-	11.89-
HAY (S)-						
HAY (U)	2,999	1,572	1,634	3,206	247	8.35
BALANCE (R)	1,228	657	481	1,138	90-	7.33-
TOTAL SHIRE	4,187	2,229	2,115	4,344	157	3.75
LEETON (S)-						
LEETON (U)	5,818	3,320	3,318	6,638	820	14.09
WHITTON (R)	N.A.	154	139	293	N.A.	N.A.
YANCO (R)	N.A.	214	215	429	N.A.	N.A.
BALANCE (R)	N.A.	2,273	1,729	4,002	N.A.	N.A.
TOTAL SHIRE	10,966	5,961	5,401	11,362	396	3.61
MURRUMBIDGEE (S)-						
COLEAMBALLY (R)	N.A.	129	116	245	N.A.	N.A.
DARLINGTON POINT (R)	706	339	301	640	66-	9.35-
BALANCE (R)	N.A.	686	520	1,206	N.A.	N.A.
TOTAL SHIRE	1,878	1,154	937	2,091	213	11.34
WADE (S)-						
GRIFFITH (U)	9,593	5,447	5,568	11,015	1,462	15.30
HANWOOD (R)	N.A.	163	139	302	N.A.	N.A.
YENDA (R)	544	344	314	658	114	20.96
BALANCE (R)	N.A.	3,552	3,245	6,797	N.A.	N.A.
TOTAL SHIRE	17,878	9,506	9,266	18,772	894	5.00
TOTAL URBAN	19,366	10,852	11,008	21,860	2,494	12.88
TOTAL RURAL	19,630	9,953	8,357	18,310	1,320-	6.72-
TOTAL SUBDIVISION	38,996	20,805	19,365	40,170	1,174	3.01
TOTAL URBAN	73,741	41,323	41,070	82,393	8,652	11.73
TOTAL RURAL	55,768	26,381	22,943	48,924	6,844-	12.27-
TOTAL DIVISION	129,509	67,704	63,613	131,317	1,808	1.40
MURRAY STATISTICAL DIVISION						
UPPER MURRAY STATISTICAL SUBDIVISION						
ALBURY (C)-						
ALBURY-WODONGA (U)-PART	23,379	13,531	13,852	27,383	4,004	17.13
BALANCE (R)	1,733	440	575	1,015	718-	41.43-
TOTAL CITY	25,112	13,971	14,427	28,398	3,286	13.09
COROWA (S)-						
COROWA-WAHGUNYAH (U)-PART	2,709	1,434	1,487	2,921	212	7.83
YARRAHONGA-MULWALA (U)-PART	827	451	411	862	35	4.23
BALANCE (R)	1,924	826	737	1,563	361-	18.76-
TOTAL SHIRE	5,460	2,711	2,635	5,346	114-	2.09-
CULCAIRN (S)-						
CULCAIRN (R)	1,019	474	491	965	54-	5.30-
HENTY (R)	863	431	414	845	18-	2.09-
WALLA WALLA (R)	N.A.	239	264	503	N.A.	N.A.
BALANCE (R)	N.A.	942	805	1,747	N.A.	N.A.
TOTAL SHIRE	4,363	2,086	1,974	4,060	303-	6.94-
HOLBROOK (S)-						
HOLBROOK (U)	1,135	546	522	1,068	67-	5.90-
BALANCE (R)	1,583	788	644	1,432	151-	9.54-
TOTAL SHIRE	2,718	1,334	1,166	2,500	218-	8.02-
HUME (S)-						
HOWLONG (R)	N.A.	184	162	346	N.A.	N.A.
BALANCE (R)	N.A.	1,363	1,315	2,678	N.A.	N.A.
TOTAL SHIRE	3,131	1,547	1,477	3,024	107-	3.42-
TUMBARUMBA (S)-						
KHANCOBAN (R)	1,906	269	211	480	1,426-	74.82-
TUMBARUMBA (U)	1,443	686	705	1,391	52-	3.60-
BALANCE (R)	2,484	1,169	909	2,078	406-	16.34-
TOTAL SHIRE	5,833	2,124	1,825	3,949	1,884-	32.30-
URANA (S)-						
OAKLANDS (R)	N.A.	181	174	355	N.A.	N.A.
URANA (R)	500	261	268	529	29	5.80
BALANCE (R)	N.A.	738	628	1,366	N.A.	N.A.
TOTAL SHIRE	2,431	1,180	1,070	2,250	181-	7.45-
TOTAL URBAN	32,418	16,648	16,977	33,625	1,207	3.72
TOTAL RURAL	16,630	8,305	7,597	15,202	728-	4.38-
TOTAL SUBDIVISION	49,048	24,953	24,574	49,527	479	0.98
CENTRAL MURRAY STATISTICAL SUBDIVISION						
BERRIGAN (S)-						
BAROOGA (R)	N.A.	123	112	235	N.A.	N.A.
BERRIGAN (R)	924	505	445	950	26	2.81
FINLEY (U)	1,783	1,056	948	2,004	221	12.39
TOCUMHAL (U)	1,268	579	553	1,132	136-	10.73-
BALANCE (R)	N.A.	1,329	1,140	2,469	N.A.	N.A.
TOTAL SHIRE	6,647	3,592	3,198	6,790	143	2.15
CONARGO (S)- RURAL	2,033	1,155	944	2,099	66	3.25
DENILIQVIN (M)-DENILIQVIN (U)	6,277	3,314	3,290	6,604	327	5.21
JERILDERIE (S)-						
JERILDERIE (R)	1,038	536	452	988	50-	4.82-
BALANCE (R)	1,351	912	699	1,611	260	19.25
TOTAL SHIRE	2,389	1,448	1,151	2,599	210	8.79

TABLE 3 - POPULATION IN LOCAL GOVERNMENT AREAS - NEW SOUTH WALES

LOCAL GOVERNMENT AREAS	POPULATION 1966 PERSONS	POPULATION - 1971			INTERCENSAL VARIATION	
		MALES	FEMALES	PERSONS	NUMERICAL	PERCENTAGE
MURRAY STATISTICAL DIVISION (CONT.)						
MURRAY (S)- ECHUCA-MOAMA (U)-PART	967	568	558	1,126	159	16.44
MATHOURA (R)	595	311	305	616	21	3.53
BALANCE (R)	1,896	936	796	1,732	164	8.65
TOTAL SHIRE	3,458	1,815	1,659	3,474	16	0.46
WAKOOL (S)- BARHAM-KOONDRICK (U)-PART	1,139	576	555	1,131	8	0.70
MOULAMEIN (R)	490	257	235	492	42	9.33
WAKOOL (R)	N.A.	129	99	228	N.A.	N.A.
BALANCE (R)	N.A.	1,841	1,843	3,384	N.A.	N.A.
TOTAL SHIRE	5,434	2,803	2,432	5,235	199	3.66
WINDOURAN (S)-RURAL	833	346	275	621	212	25.45
TOTAL URBAN	12,472	6,093	5,904	11,997	475	3.81
TOTAL RURAL	14,599	8,380	7,045	15,425	826	5.66
TOTAL SUBDIVISION	27,071	14,473	12,949	27,422	351	1.30
MURRAY-DARLING STATISTICAL SUBDIVISION						
BALRANALD (S)- BALRANALD (U)	1,490	718	707	1,425	65	4.36
GUSTON (R)	N.A.	112	104	216	N.A.	N.A.
BALANCE (R)	N.A.	574	485	1,059	N.A.	N.A.
TOTAL SHIRE	2,931	1,404	1,296	2,700	231	7.86
WENTWORTH (S)- BURONGA (R)	N.A.	207	171	378	N.A.	N.A.
DARETON (R)	414	281	272	553	139	33.57
WENTWORTH (U)	1,084	511	526	1,037	47	4.34
BALANCE (R)	N.A.	2,295	1,931	4,226	N.A.	N.A.
TOTAL SHIRE	6,491	3,294	2,900	6,194	257	3.98
TOTAL URBAN	2,574	1,229	1,233	2,462	112	4.35
TOTAL RURAL	6,808	3,469	2,963	6,432	376	5.52
TOTAL SUBDIVISION	9,382	4,698	4,196	8,894	488	5.20
TOTAL URBAN	47,464	23,970	24,114	48,084	620	1.31
TOTAL RURAL	38,037	20,154	17,605	37,759	278	0.73
TOTAL DIVISION	85,501	44,124	41,719	85,843	342	0.40
FAR WEST STATISTICAL DIVISION						
BROKEN HILL (C)-BROKEN HILL (U)	30,043	14,990	14,753	29,743	300	1.00
CENTRAL DARLING (S)- IVANHOE (R)	N.A.	307	199	506	N.A.	N.A.
MENINDEE (R)	493	260	214	474	19	3.85
WILCANNIA (R)	800	481	455	936	136	17.00
BALANCE (R)	N.A.	801	537	1,338	N.A.	N.A.
TOTAL SHIRE	3,617	1,849	1,405	3,254	363	10.04
UNINCORPORATED-RURAL	2,028	891	640	1,531	497	24.51
TOTAL URBAN	30,043	14,990	14,753	29,743	300	1.00
TOTAL RURAL	5,645	2,740	2,045	4,785	860	15.23
TOTAL DIVISION	35,688	17,730	16,798	34,528	1,160	3.25
LORD HOWE ISLAND STATISTICAL DIVISION						
UNINCORPORATED-RURAL	267	109	114	223	44	16.48
TOTAL URBAN	N.A.	0	0	0	N.A.	N.A.
TOTAL RURAL	267	109	114	223	44	16.48
TOTAL DIVISION	267	109	114	223	44	16.48
MIGRATORY						
MIGRATORY	9,064	5,120	583	5,703	3,361	37.08
STATE SUMMARY						
STATISTICAL DIVISION-						
SYDNEY	2,542,207	1,389,797	1,409,837	2,799,634	257,427	10.13
OUTER SYDNEY	101,898	62,895	64,827	127,722	25,824	25.34
HUNTER- NEWCASTLE STATISTICAL DISTRICT	327,540	175,867	175,143	351,010	23,470	7.17
BALANCE	51,213	28,024	25,903	53,927	2,714	5.30
TOTAL	378,753	203,891	201,046	404,937	26,184	6.91
ILLAWARRA- HOLLONGONG STATISTICAL DISTRICT	177,486	102,530	96,238	198,768	21,312	12.01
BALANCE	42,303	24,753	23,358	48,111	5,808	13.73
TOTAL	219,789	127,283	119,596	246,879	27,120	12.34
NORTH COAST- RICHMOND-THEED	94,706	48,143	48,685	96,828	2,122	2.24

TABLE 3 - POPULATION IN LOCAL GOVERNMENT AREAS - NEW SOUTH WALES

LOCAL GOVERNMENT AREAS	POPULATION 1966 PERSONS	POPULATION - 1971			INTERCENSAL VARIATION	
		MALES	FEMALES	PERSONS	NUMERICAL	PERCENTAGE
CLARENCE	60,355	32,530	31,612	64,142	3,787	6.27
HASTINGS	57,478	30,329	30,142	60,471	2,993	5.21
TOTAL	212,539	111,002	110,439	221,441	8,902	4.19
NORTHERN-						
NORTHERN TABLELANDS	57,542	31,330	29,959	60,889	3,347	5.82
NORTHERN SLOPES	69,114	36,905	35,655	72,960	3,446	4.99
NORTH CENTRAL PLAIN	29,041	15,727	14,602	30,329	1,268	4.36
TOTAL	155,717	83,962	79,816	163,778	8,061	5.18
NORTH-WESTERN-						
CENTRAL MACQUARIE	63,729	32,593	31,825	64,418	589	1.08
MACQUARIE-BARON	21,783	11,568	10,086	21,654	109	0.50
UPPER DARLING	13,312	7,207	6,251	13,458	146	1.10
TOTAL	98,804	51,368	48,162	99,530	726	0.73
CENTRAL WEST-						
CENTRAL TABLELANDS	83,243	42,773	41,021	83,794	551	0.66
LACHLAN	69,438	33,721	32,451	66,172	3,266	4.70
TOTAL	152,681	76,494	73,472	149,966	2,715	1.78
SOUTH-EASTERN-						
LOWER SOUTH COAST	20,275	11,935	11,189	23,124	2,849	14.05
SNOBY	20,267	9,355	8,702	18,057	2,210	10.90
SOUTHERN TABLELANDS	74,972	39,341	37,533	76,874	1,902	2.54
TOTAL	115,514	60,631	57,424	118,055	2,541	2.20
MURRUMBIDGEE-						
CENTRAL MURRUMBIDGEE	90,513	46,899	44,248	91,147	634	0.70
LOWER MURRUMBIDGEE	38,996	20,805	19,365	40,170	1,174	3.01
TOTAL	129,509	67,704	63,613	131,317	1,808	1.40
MURRAY-						
UPPER MURRAY	49,048	24,953	24,874	49,527	479	0.98
CENTRAL MURRAY	27,071	14,473	12,949	27,422	351	1.30
MURRAY-DARLING	9,382	4,698	4,196	8,994	488	5.20
TOTAL	85,501	44,124	41,719	85,943	342	0.40
FAR WEST	35,688	17,730	16,798	34,528	1,160	3.25
LORD HOWE ISLAND	267	109	114	223	44	16.48
MIGRATORY	9,064	5,120	583	5,733	3,341	37.08
TOTAL NEW SOUTH WALES	4,237,901	2,302,110	2,287,446	4,589,556	351,655	8.30
SECTION OF STATE-						
MAJOR URBAN	2,843,395	1,574,919	1,593,370	3,168,289	324,894	11.43
OTHER URBAN	816,787	445,807	450,155	895,962	79,175	9.70
TOTAL URBAN	3,660,182	2,020,726	2,043,525	4,064,251	404,069	11.04
RURAL	566,695	276,264	243,338	519,602	49,093	8.63
MIGRATORY	9,064	5,120	583	5,703	3,361	37.08
TOTAL NEW SOUTH WALES	4,237,901	2,302,110	2,287,446	4,589,556	351,655	8.30
AREA TOTALS NOT ELSEWHERE LISTED						
LOCAL GOVERNMENT AREAS-						
BLUE MOUNTAINS (C)	30,733	17,354	19,273	36,627	5,894	19.18
GREATER CESSNOCK (C)	34,521	17,496	17,507	35,003	482	1.40
MACINTYRE (S)	3,835	2,483	2,129	4,612	777	20.26
UNINCORPORATED	2,295	1,000	754	1,754	541	23.57
URBAN CENTRES AND LOCALITIES-						
BERRIMA (R)	N.A.	344	252	596	N.A.	N.A.
CANBERRA (U)-PART	N.A.	7,963	7,405	15,368	N.A.	N.A.
FORSTER-TUNCURRY (U)	2,869	1,866	1,816	3,682	813	28.34
KEMPSEY (U)	8,262	4,384	4,483	8,867	605	7.32
LITHGOW (U)	13,165	6,524	6,611	13,135	30	0.23
NEWCASTLE (U)	234,005	124,581	125,381	249,962	15,957	6.82
ORANGE (U)	22,208	12,012	12,142	24,154	1,946	8.76
SYDNEY (U)	2,447,219	1,346,269	1,370,800	2,717,069	269,850	11.03
TAMWORTH (U)	20,588	11,960	12,689	24,649	4,061	19.73
TAREE (U)	10,594	5,784	6,130	11,914	1,320	12.46
THE ENTRANCE (U)	9,131	6,588	7,073	13,661	4,530	49.61
THORNTON-BERESFIELD (U)	4,785	3,527	3,448	6,975	2,190	45.77
WOLLONGONG (U)	162,171	96,106	89,784	185,890	23,719	14.63
WOODBURN (R)	530	357	340	697	167	31.51

TABLE 4. - URBAN CENTRES AND BOUNDED LOCALITIES WITH 200 OR MORE PERSONS, IN SIZE ORDER

URBAN CENTRE OR BOUNDED LOCALITY	POPULATION, 1966 CENSUS	POPULATION, 1971 CENSUS
SYDNEY (U)	2,447,219	2,717,069
NEWCASTLE (U)	234,008	249,962
HOLLONGONG (U)	162,171	185,890
GOSFORD-WOY WOY (U)	27,879	38,093
BROKEN HILL (U)	30,043	29,743
HAGGA HAGGA (U)	24,904	27,636
ALBURY-WODONGA (U)-PART	23,379	27,383
TAMWORTH (U)	20,588	24,649
HAITLAND (U)	22,440	24,530
ORANGE (U)	22,208	24,154
GOULBURN (U)	20,871	21,568
LISHORE (U)	19,757	20,901
ARMIDALE (U)	15,360	18,137
DUBBO (U)	15,623	17,767
BATHURST (U)	17,230	17,169
GRAFTON (U)	15,987	16,354
CESSNOCK-BELLBIRD (U)	15,332	16,141
CANBERRA (U)-PART	N/A	15,368
THE ENTRANCE (U)	9,131	13,661
LITHGOW (U)	13,168	13,135
NOHRA-BOMADERRY (U)	9,641	12,866
TAREE (U)	10,594	11,914
KURRI KURRI-WESTON (U)	11,567	11,624
KATOomba-WENTWORTH FALLS (U)	10,525	11,573
RICHMOND-WINDSOR (U)	9,938	11,357
GRIFFITH (U)	9,553	11,015
BUDGEWOI LAKE (U)	8,659	10,244
COFFS HARBOUR (U)	7,683	10,107
INVERELL (U)	8,533	9,700
PORT MACQUARIE (U)	7,072	9,362
MOREE (U)	8,094	9,114
CASINO (U)	8,507	9,048
KEMPSEY (U)	8,262	8,867
PARKES (U)	8,442	8,849
GUNNEDAH (U)	7,522	8,219
MUSWELLBROOK (U)	6,371	8,082
COOMA (U)	9,106	7,784
FORBES (U)	7,370	7,467
MURWILLUMBAH (U)	7,311	7,374
COHRA (U)	7,092	7,282
SINGLETON (U)	6,188	7,181
THORNTON-BERESFIELD (U)	4,789	6,975
NARRABRI (U)	6,037	6,875
LEETON (U)	5,818	6,638
DENILIQUIN (U)	6,277	6,604
COOTAHUNDRA (U)	6,219	6,530
BALLINA (U)	4,933	6,133
YOUNG (U)	5,754	6,062
RAYMOND TERRACE (U)	4,958	6,001
BOHRAL (U)	5,210	5,913
GLEN INNES (U)	5,756	5,762
MUDGEE (U)	5,372	5,583
HELLINGTON (U)	5,853	5,534
TUMUT (U)	4,278	5,525
CAMDEN (U)	3,427	5,357
GOLD COAST (U)-PART	3,830	5,147
NARRANDERA (U)	4,914	4,825
KIAMA (U)	3,814	4,706
TEMORA (U)	4,536	4,462
TERRIGAL-WAMBERAL (U)	2,492	4,450
YASS (U)	4,100	4,240
NELSON BAY (U)	2,272	4,186
BEGA (U)	3,929	4,146
JUNEE (U)	3,906	3,765
COBAR (U)	2,350	3,744
LAHSON-HAZELBROOK (U)	3,340	3,703
FORSTER-TUNCURRY (U)	2,869	3,682
HITTAGONG (U)	2,837	3,620
BOURKE (U)	3,300	3,620
WEST WYALONG (U)	2,858	3,438
WAUCHOPE (U)	3,173	3,351
SCONE (U)	2,919	3,259
MOSS VALE (U)	3,144	3,233
TENTERFIELD (U)	3,270	3,232
CONDOBOLIN (U)	3,593	3,214
HAY (U)	2,959	3,206
COONAMELE (U)	3,410	3,152
COONABARABRAN (U)	2,793	3,045
KYOGLÉ (U)	2,846	2,965
COROWA-WAHGUNYAH (U)-PART	2,709	2,921
WINGHAM (U)	2,827	2,917
DAVISTOWN-SARATOGA (U)	1,686	2,911
QUIRINDI (U)	2,732	2,876
ULLADULLA (U)	1,661	2,773
NARROMINE (U)	2,466	2,724
NAMBUCCA HEADS (U)	2,389	2,712
WANGI-RATHMINES (U)	2,491	2,672
WYONG (U)	1,937	2,579
SAHTELL (U)	1,558	2,567
GILGANDRA (U)	2,414	2,554
HELENSBURGH (U)	2,334	2,538
NYNGAN (U)	2,591	2,478
BRANXTON-GRETA (U)	2,544	2,466
KINGSCLIFF (U)	1,798	2,412
MACLEAN (U)	2,231	2,325
BYRON BAY (U)	2,319	2,320
WALGETT (U)	2,024	2,284
MURRUMBURRAH (U)	2,439	2,268
HACKSVILLE (U)	2,129	2,250
BLACKHEATH (U)	2,077	2,226
BATEMANS BAY (U)	1,458	2,214
EDEN (U)	1,416	2,210
GRENFELL (U)	2,377	2,192
GLoucester (U)	2,032	2,176
BLAYNEY (U)	1,909	2,164
CROOKWELL (U)	2,267	2,120
DUNGOG (U)	2,101	2,119
GUNDAGAI (U)	2,116	2,061
AVONDALE (U)	1,332	2,050
WARREN (U)	1,678	2,048
HERRIS CREEK (U)	2,123	2,028
FINLEY (U)	1,783	2,004
KANDOS (U)	2,051	1,981

TABLE 4. - URBAN CENTRES AND BOUNDED LOCALITIES WITH 200 OR MORE PERSONS, IN SIZE ORDER - CONTINUED

URBAN CENTRE OR BOUNDED LOCALITY	POPULATION, 1966 CENSUS	POPULATION, 1971 CENSUS
PORTLAND (U)	2,221	1,940
TERREY HILLS (U)	N/A	1,917
MULLUMBIMBY (U)	1,981	1,889
OSBERON (U)	1,774	1,868
HEE WAA (U)	1,488	1,840
FOREST HILL (U)	N/A	1,807
GUYRA (U)	1,700	1,788
URALLA (U)	1,626	1,746
MORISSET (U)	2,152	1,740
CANOWINDRA (U)	1,717	1,579
WALLERAWANG (U)	1,580	1,666
MANILLA (U)	1,761	1,660
MORUYA (U)	1,449	1,656
HARRAGAMBA (U)	1,690	1,646
CAMDEN HAVEN (U)	1,448	1,633
WALCHA (U)	1,550	1,603
BARRABA (U)	1,425	1,579
NAROOMA (U)	1,295	1,551
PICTON (U)	1,327	1,512
TALBINGO (U)	N/A	1,494
BOMBALA (U)	1,495	1,490
GULGONG (U)	1,441	1,486
BREHARRINA (U)	1,282	1,444
MERIMBULA (U)	841	1,434
BALRANALD (U)	1,490	1,425
BINGARA (U)	1,504	1,401
TUMBARUMBA (U)	1,443	1,391
BATLOW (U)	1,448	1,372
BELLINGEN (U)	1,390	1,371
AVOCA BEACH (U)	633	1,365
HOLONG (U)	1,450	1,357
EVANS HEAD (U)	1,098	1,313
WOOLGOOLGA (U)	1,190	1,311
WARTALDA (U)	1,324	1,291
YAMBA (U)	964	1,274
PEAK HILL (U)	1,387	1,258
URUNGA (U)	924	1,200
BRUNSWICK HEADS (U)	1,069	1,197
BOOROWA (U)	1,181	1,147
TOCUMWAL (U)	1,268	1,132
BARHAM-KOONDRICK (U)-PART	1,139	1,131
ECHUCA-MOAMA (U)-PART	967	1,126
ABERDEEN (U)	1,127	1,118
NARELLAN (U)	641	1,103
LAKE CARGELLIGO (U)	1,129	1,095
RICHMOND NORTH (U)	N/A	1,082
DORRIGO (U)	1,111	1,078
HOLBROOK (U)	1,135	1,068
BOGGABRI (U)	1,190	1,065
COOLAMON (U)	1,031	1,056
BERRY (U)	924	1,049
WENTWORTH (U)	1,084	1,037
MUSKISSON (U)	641	1,021
SMITHTOWN-GLADSTONE (U)	1,101	1,007
HILLSTON (U)	1,036	1,001
JERILDIERIE (R)	1,038	988
HERRIWA (R)	923	971
BANORA POINT (R)	N/A	970
TRANGIE (R)	932	967
CULCAIRN (R)	1,019	965
BRAIDWOOD (R)	929	959
BERRIGAN (R)	924	950
WILCANNIA (R)	800	936
MURRURUNDI (R)	969	925
LOCKHART (R)	1,023	923
BULAHDELAM (R)	966	923
GERRINGONG (U)	805	891
YARRAWONGA-MULHALA (U)-PART	827	862
CORAKI (R)	650	857
MOUNT KEMBLA-KEMBLA HEIGHTS (R)	611	848
HENTY (R)	863	845
BOWRAVILLE (R)	883	843
SOUTH WEST ROCKS (U)	636	836
ERINA (R)	N/A	835
WATERFALL (R)	N/A	831
COOLAH (R)	904	827
DUNEDOO (R)	811	805
TAMMOOR (R)	483	792
DENMAN (R)	775	782
ALSTONVILLE (R)	576	778
HANNERING PARK (U)	N/A	772
ADELONG (R)	741	759
BUNDANOON (U)	696	748
HUNGINDI (R)-PART	834	735
BARADINE (R)	751	729
ASHFORD (R)	697	709
JINDABYNE (R)	N/A	704
WOODBURN (R)	530	697
RYLSTONE (R)	716	695
GANNAIN (R)	731	691
MILTON (R)	717	691
BROOKLYN (R)	N/A	661
ARDLETHAN (R)	629	659
YENDA (R)	544	658
EUGOWRA (R)	609	651
TATHRA (U)	N/A	648
BRIGHTWATERS (U)	N/A	642
BINNAWAY (R)	691	640
DARLINGTON POINT (R)	706	640
CRESCENT HEAD (U)	N/A	623
MATHOURA (R)	595	616
WAGSTAFFE-KILCARE (U)	N/A	614
GWANDALAN (U)	N/A	609
MILLTHORPE (R)	656	608
COLLARENEBRI (R)	581	608
HARRINGTON (U)	543	606
KARUAH (R)	N/A	598
BERRIMA (R)	N/A	596
ILUKA (U)	N/A	575
STROUD (R)	535	563
TRUNDLE (R)	618	562
DARETON (R)	414	553
FREDERICKTON (R)	526	549
THIRLMERE (R)	519	547

TABLE 4. - URBAN CENTRES AND BOUNDED LOCALITIES WITH 200 OR MORE PERSONS, IN SIZE ORDER - CONTINUED

URBAN CENTRE OR BOUNDED LOCALITY	POPULATION, 1966 CENSUS	POPULATION, 1971 CENSUS
THE ROCK (R)	563	545
BANGALOW (R)	479	534
SUSSEX INLET (U)	386	534
FINGAL HEAD (U)	N/A	531
URANA (R)	500	529
MARSDEN PARK (R)	N/A	525
OURIMBAH (R)	540	522
BERRIDALE (R)	625	521
ST GEORGES BASIN EAST (U)	N/A	520
GULARGAMBONE (R)	408	517
BUNGENDORE (R)	493	514
APPIN (R)	N/A	513
KENDALL (R)	533	512
IVANHOE (R)	N/A	506
EMMAVILLE (R)	N/A	506
THREDBO VILLAGE (R)	N/A	506
CAPTAINS FLAT (R)	598	505
HALLA HALLA (R)	N/A	503
TEA GARDENS (R)	N/A	500
PAXTON (R)	N/A	496
BONALBO (R)	533	494
HOULAMEIN (R)	450	492
DORA CREEK (R)	N/A	492
SHOALHAVEN HEADS (U)	N/A	486
GUNNING (R)	462	483
KWANCOBAN (R)	1,906	480
MENINDEE (R)	493	474
THE OAKS (R)	399	468
DELEGATE (R)	N/A	456
UNGARIE (R)	462	455
MANILDRA (R)	399	451
KOOTINGAL (R)	N/A	437
LENNOX HEAD (R)	N/A	436
LOCHINVAR (R)	N/A	436
BARGO (R)	N/A	433
BERMAGUI SOUTH (R)	N/A	429
YANCO (R)	N/A	429
BOLWARRA (R)	N/A	426
HILBERFORCE (R)	N/A	421
MARULAN (R)	411	420
CULBURRA (U)	N/A	417
ADAMINABY (R)	N/A	412
CURRARONG (U)	176	408
WOODENBONG (R)	N/A	395
BARELLAN (R)	N/A	394
BOGGABILLA (R)	N/A	393
NORDS WHARF (R)	N/A	391
DELUNGRA (R)	N/A	387
BROADWATER (R)	N/A	387
CALALA (R)	N/A	387
BURONGA (R)	N/A	378
CARCOAR (R)	N/A	377
GREENWELL POINT (U)	N/A	373
KURRAJONG (R)	N/A	372
TOTTENHAM (R)	N/A	369
BOLWARRA HEIGHTS (R)	N/A	365
OLD BAR (R)	N/A	361
BUNDARRA (R)	N/A	358
HOODSTOCK (R)	N/A	358
ULHARRA (R)	N/A	358
OAKLANDS (R)	N/A	355
BONNELLS BAY (R)	N/A	349
WALLACIA (R)	N/A	347
HOWLONG (R)	N/A	346
ARIAH PARK (R)	N/A	344
MENDOORAN (R)	N/A	344
LARGS (R)	N/A	340
HEXHAM (R)	N/A	339
NIMMITABEL (R)	N/A	336
MOUNT VICTORIA (R)	N/A	334
STANWELL TOPS (R)	N/A	333
TULLAMORE (R)	N/A	331
CURLEWIS (R)	N/A	330
JAMBEROO (R)	N/A	326
YEOVAL (R)	N/A	325
CUDAL (R)	N/A	324
REGENTVILLE (R)	N/A	311
NIMBIN (R)	N/A	310
URBENVILLE (R)	N/A	309
DEEPWATER (R)	N/A	305
HANWOOD (R)	N/A	302
HAWKS NEST (R)	N/A	301
HINMI (R)	N/A	298
NEATH (R)	N/A	294
PERTHVILLE (R)	N/A	294
PAMBULA (R)	N/A	293
WHITTON (R)	N/A	293
MOONEY MOONEY (R)	N/A	292
GEURIE (R)	N/A	291
COBBITY (R)	N/A	287
COOPERNOOK (R)	N/A	287
LAKE MUNHORAN (U)	N/A	284
HILLFIELD (R)	N/A	280
TARCUITA (R)	N/A	279
TARALGA (R)	N/A	278
GRETA EAST (R)	N/A	274
OAKDALE (R)	N/A	274
PATERSON (R)	N/A	272
BARMEDMAN (R)	N/A	270
PALLAMALLANA (R)	N/A	268
LAKE ALBERT (R)	N/A	268
KOORAHATHA (R)	N/A	263
HVEE (R)	N/A	259
NABIAC (R)	N/A	259
HARWOOD ISLAND (R)	N/A	258
TINGHA (R)	272	258
NUNDLE (R)	N/A	257
LEMON TREE PASSAGE (R)	N/A	253
WOOLI (R)	N/A	253
CLARENCE TOWN (R)	N/A	252
COBARGO (R)	N/A	251

TABLE 4. - URBAN CENTRES AND BOUNDED LOCALITIES WITH 200 OR MORE PERSONS, IN SIZE ORDER - CONTINUED

URBAN CENTRE OR BOUNDED LOCALITY	POPULATION, 1966 CENSUS	POPULATION, 1971 CENSUS
PILLIGA (R)	N/A	251
TUROSS HEAD (R)	N/A	249
CANDELO (R)	N/A	248
PITT TOWN (R)	N/A	246
COLEAMBALLY (R)	N/A	245
BEECHWOOD (R)	N/A	244
LANSDOWNE (R)	N/A	243
GILGAI (R)	N/A	243
BURRINGBAR (R)	N/A	243
CULLEN BULLEN (R)	N/A	240
POTTSVILLE BEACH (R)	N/A	240
LYNDHURST (R)	N/A	240
WILLOW TREE (R)	N/A	237
GRESFORD EAST (R)	N/A	236
JENNINGS (R)	N/A	236
BAROOGA (R)	N/A	235
BELLATA (R)	N/A	232
PATONGA (R)	N/A	232
CUMNOCK (R)	N/A	230
WAKOOL (R)	N/A	228
GOODOOGA (R)	N/A	228
GOOLOOGONG (R)	N/A	228
URANGUINTY (R)	N/A	226
MULGOA (R)	N/A	226
CHARBON (R)	N/A	226
LAURENCE (R)	N/A	223
BURREN JUNCTION (R)	N/A	223
GLENREAGH (R)	N/A	222
EUSTON (R)	N/A	216
ROBERTSON (R)	N/A	212
ATTUNGA (R)	N/A	209
BENDEMEER (R)	N/A	209
SCOTTS HEAD (R)	N/A	209
KITCHENER (R)	N/A	209
MOSSY POINT (R)	N/A	208
MENANGLE PARK (R)	N/A	206
STUARTS POINT (R)	N/A	206
GUMLY GUMLY (R)	N/A	206
MCMASTERS BEACH (R)	N/A	206
EMPIRE BAY (R)	N/A	205
AWABA (R)	N/A	204
GOOLGOWI (R)	N/A	204
HEETHALLE (R)	N/A	202
TUMBULGUM (R)	N/A	201
CORAMBA (R)	N/A	201

Population size of urban centres	Census, 30 June 1966			Census, 30 June 1971			Intercensal change	
	No. of urban centres	Population	Proportion of State population %	No. of urban centres	Population	Proportion of State population %	Numerical	Percentage
500,000 and over	1	2,447,219	57.75	1	2,717,069	59.20	269,850	11.03
100,000 - 499,999	2	396,176	9.35	3(a)	451,220	9.83	55,044	13.89
75,000 - 99,999
50,000 - 74,999	1(b)	3,830	0.09	1(b)	5,147	0.11	1,317	34.39
25,000 - 49,999	3(c)	81,297	1.92	4(c)	122,855	2.68	41,558	51.12
20,000 - 24,999	5	111,011	2.62	5	115,802	2.52	4,791	4.32
15,000 - 19,999	6	99,289	2.34	5	85,568	1.86	13,721-	13.82-
10,000 - 14,999	6	72,098	1.70	10	117,496	2.56	45,398	62.97
5,000 - 9,999	29(d)	205,735	4.85	28(d)	194,947	4.25	10,788-	5.24-
2,500 - 4,999	31(e)	105,110	2.48	36(e)	118,850	2.59	13,740	13.07
2,000 - 2,499	23	51,765	1.22	21	46,415	1.01	5,350-	10.34-
1,000 - 1,999	56(f)	79,563	1.88	55(f)	77,765	1.69	1,798-	2.26-
Less than 1,000 (g)	10	7,069	0.17	19	11,117	0.24	4,048	57.26
TOTAL URBAN POPULATION	173	3,660,162	86.37	188	4,064,251	88.55	404,089	11.04
500,000 and over	1	2,447,219	57.75	1	2,717,069	59.20	269,850	11.03
100,000 " "	3	2,843,395	67.09	4	3,168,289	69.03	324,894	11.43
75,000 " "	3	2,843,395	67.09	4	3,168,289	69.03	324,894	11.43
50,000 " "	4	2,847,225	67.18	5	3,173,436	69.14	326,211	11.46
25,000 " "	7	2,928,522	69.10	9	3,296,291	71.82	367,769	12.56
20,000 " "	12	3,039,533	71.72	14	3,412,093	74.34	372,560	12.26
15,000 " "	18	3,138,822	74.07	19	3,497,661	76.21	358,839	11.43
10,000 " "	24	3,210,920	75.77	29	3,615,157	78.77	404,237	12.59
5,000 " "	53	3,416,655	80.62	57	3,810,104	83.02	393,449	11.52
2,500 " "	84	3,521,765	83.10	93	3,928,954	85.61	407,189	11.56
2,000 " "	107	3,573,530	84.32	114	3,975,369	86.62	401,839	11.24
1,000 " "	163	3,653,093	86.20	169	4,053,134	88.31	400,041	10.95
TOTAL URBAN POPULATION	173	3,660,162	86.37	188	4,064,251	88.55	404,089	11.04

(a) Includes that part of Urban Canberra in New South Wales. (b) That part of Urban Gold Coast in New South Wales. (c) Includes that part of Urban Albury-Wodonga in New South Wales. (d) Includes that part of Urban Echuca-Moama in New South Wales. (e) Includes those parts of Urban Corowa-Wahgunyah and Yarrawonga-Mulwala in New South Wales. (f) Includes that part of Urban Barham-Koondrook in New South Wales. (g) Urban Centres classified as such on grounds other than population and density.

APPENDIX A

Field Count Statements to be Issued

<u>Reference</u> <u>No.</u>	<u>F.C.</u> <u>No.</u>	<u>Title</u>	<u>Date of Issue</u>
2.71	No. 1	Population: States and Territories	25 October 1971
2.72	No. 2	Population: Principal Urban Centres Population: Local Government Areas and Towns -	
2.73	No. 3	New South Wales	9 February 1972
2.74	No. 4	Victoria	
2.75	No. 5	Queensland	
2.76	No. 6	South Australia	
2.77	No. 7	Western Australia	3 February 1972
2.78	No. 8	Tasmania	3 February 1972
2.79	No. 9	Northern Territory and Australian Capital Territory	24 December 1971
2.80	No. 10	Population: Commonwealth Electoral Divisions	

APPENDIX BI. STATISTICAL DIVISIONS

Statistical Divisions in New South Wales were redefined to represent regions characterised by social and economic links under the unifying influence of one or more major cities or towns. Under the new system which was introduced in 1970 there are thirteen primary Statistical Divisions (including Lord Howe Island) and twenty-one Statistical Subdivisions. These are described in detail in the publication "Statistical Divisions and Subdivisions of New South Wales" which is available from the Deputy Commonwealth Statistician, Sydney.

II. LOCAL GOVERNMENT AREAS

The 1966 figures in this statement have been adjusted to take account of Local Government Area boundary changes effective between 1 July 1966 and 30 June 1971. The following table indicates the major changes and further information about other amendments to Local Government Area boundaries may be obtained from the Commonwealth Statistician.

MAJOR LOCAL GOVERNMENT AREA CHANGES, 1 JULY 1966 - 30 JUNE 1971

<u>Local Government Area</u>	<u>Nature of Change</u>	<u>Net Change in Area</u>	<u>Estimated Population Involved</u>	<u>Date of Change</u>
Armidale (C)	Gained from Dumaresq (S)	3,414 acres	350	1.1.71
Blacktown (M)	Lost to Holroyd (M)	73 acres	350-	1.1.69
Cudgegong (S)	Gained from Turon (S)	45,000 acres	22	1.10.66
Denman (S)	Formerly Muswellbrook (S)	-	-	19.4.68
Dubbo (C)	Gained from Talbragar (S)	766 acres	34	7.10.66
Dumaresq (S)	Lost to Armidale (C)	3,414 acres	350-	1.1.71
Dungog (S)	Gained from Port Stephens (S)	8,162 acres	38	1.1.68
Holroyd (M)	Gained from Blacktown (M)	73 acres	350	1.1.69
Inverell (M)	Gained from MacIntyre (S)	1,230 acres	120	1.1.68
Leichhardt (M)	Gained from Sydney (C)	550 acres	15,850	1.8.68

<u>Local Government Area</u>	<u>Nature of Change</u>	<u>Net Change in Area</u>	<u>Estimated Population Involved</u>	<u>Date of Change</u>
MacIntyre (S)	Lost to Inverell (M)	1,230 acres	120-	1.1.68
Marrickville (M)	Gained from Sydney (C)	423 acres	16,560	1.8.68
Mitchell (S)	Lost to Wagga Wagga (C)	3,200 acres	30-	1.1.68
Muswellbrook (M)	Gained from Muswellbrook (S)	700 acres	55	1.1.68
Muswellbrook (S)	Name changed to Denman (S) and lost to Muswellbrook (M)	700 acres	55-	1.1.68
Namoi (S)	Lost to Narrabri (M)	1,939 acres	37-	28.11.69
Narrabri (M)	Gained from Namoi (S)	1,939 acres	37	28.11.69
Port Stephens (S)	Lost to Dungog (S)	8,162 acres	38-	1.1.68
South Sydney (M)	Constituted from Sydney (C) as Northcott (M) and name changed to South Sydney (M)	2,603 acres	40,450	1.8.68
Sydney (C)	Lost varying areas to Leichhardt (M), Marrickville (M), Woollahra (M) and Northcott (M)	3,906 acres	88,190-	1.8.68
Talbragar (S)	Lost to Dubbo (C)	766 acres	34-	7.10.66
Turon (S)	Lost to Cudgegon (S)	45,000 acres	22-	1.10.66
Wagga Wagga	Gained from Mitchell (S)	3,200 acres	30	1.1.68
Wollongong (C)	Formerly Greater Wollongong (C)	-	-	21.10.70
Woollahra (M)	Gained from Sydney (C)	330 acres	15,330	1.8.68

APPENDIX CNOTES ON CERTAIN URBAN CENTRES

I. In those instances where urban centres extend across State boundaries, the tables in this statement only include that part which is situated within New South Wales. The total populations of each of these urban centres are shown in the following list. There is also one non-urban locality, Mungindi, which crosses the State's borders and its total population in 1966 was 978 and in 1971 848.

The composition of urban centres which have absorbed rural localities or merged with other urban centres is also shown below.

URBAN CENTRE

Albury-Wodonga	Includes Glenroy. Total population of Albury-Wodonga (U) 1966, 32,032; 1971, 37,916.
Avoca Beach	Includes Copacabana and Kincumber.
Avondale	Includes Cooranbong.
Barham-Koondrook	Total population of Barham-Koondrook (U) 1966, 1743 ; 1971, 1724.
Bateman's Bay	Includes Batehaven.
Brightwaters	Includes Sunshine and Silverwater.
Budgewoi Lake	Includes Toukley, Gorokan, Budgewoi, Norah Head, Buff Point, Charmhaven, Kanwal, Rocky Point and Tuggerawong.
Camden Haven	Includes Laurieton and North Camden.
Canberra	Includes Queanbeyan in 1971. Total population of Canberra (U) 1966, 92,311; 1971, 156,334.
Corowa-Wahgunyah	Includes Corowa South. Total population of Corowa-Wahgunyah (U) 1966, 2709; 1971, 3,308.
Echuca-Moama	Total population of Echuca-Moama (U) 1966, 8,011; 1971, 8,636.
Gerrington	Includes Gerroa.
Gold Coast	Includes Tweed Heads West and Tweed Heads South. Total population of Gold Coast (U) 1966, 53,188; 1971, 74,121
Gosford-Woy Woy	Includes Narara, Point Clare, Tascott, Koolswong, Umina, Pearl Beach, Phegans Bay and Ettalong Beach.
Griffith	Includes Yoogali.
Gundagai	Includes South Gundagai.

Huskisson	Includes Vincentia.
Katoomba-Wentworth Falls	Includes Leura.
Kempsey	Includes Greenhill.
Lawson-Hazelbrook	Includes Bullaburra and Woodford.
Mittagong	Includes Welby.
Murrumburrah	Includes Harden.
Murwillumbah	Includes Condong.
Orange	Includes Bloomfield.
St. Georges Basin East	Includes St. Georges Basin.
Sawtell	Includes Boambee.
Sussex Inlet	Includes Sussex Inlet South.
Tamworth	Includes Oxley Vale.
Taree	Includes Purfleet.
The Entrance	Includes Chittaway Point and Forresters Reach.
Ulladulla	Includes Mollymook, Kings Point and Burrill Lake.
Wagstaffe-Kilcare	Includes Pretty Beach and Kilcare Heights.
West Wyalong	Includes Wyalong.
Wyong	Includes Tuggerah.
Yarrawonga-Mulwala	Total population of Yarrawonga-Mulwala (U) 1966, 3,990; 1971, 3,977

II. The following urban centres were non-urban at the 1966 Census:

Berry	Manning Park
Brightwaters	Narellan
Crescent Head	Richmond North
Culburra	Shoalhaven Heads
Currarong	Talbingo
Fingal Head	Tathra
Greenwell Point	Terrey Hills
Iluka	Wagstaffe-Kilcare
Lake Munmorah	

III. The rural localities of Culcairn, Khancoban and Lockhart were urban for the 1966 Census but failed to meet urban criteria for the 1971 Census.

IV. Urban centres in 1966 whose names do not appear in this Bulletin are:

Glenbrook-Faulconbridge which has been absorbed by Urban Sydney.

Queanbeyan which has been absorbed by Urban Canberra.

Toukley-Gorokan-Budgewoi which has been renamed Budgewoi Lake.

Woy Woy-Umina which is incorporated in Urban Gosford-Woy Woy.

V. As a result of the changes in urban-rural classification in II, III and IV above, 1966 figures for individual areas may not add to the urban and rural totals shown.

APPENDIX DCRITERIA FOR THE DELIMITATION OF URBAN BOUNDARIES

The criteria used for delimiting urban centres, as determined by the Thirty-First Conference of Statisticians, October 1969, were:

1. At each Census of Population and Housing a boundary shall be defined in accordance with these Resolutions for each population cluster of 1,000 or more population (and, for known holiday resorts of less population, if they contain 250 or more dwellings of which at least 100 are occupied). These clusters shall be named "urban centres" and the population and dwellings enumerated in them shall be classified as urban for statistical purposes.
2. Around each urban centre with a population of at least 100,000, a further boundary shall be defined, after consultation with planners, to contain the anticipated development of the urban centre and associated smaller urban centres for a period of at least twenty years. Such a boundary should delimit an area which is now, or is expected to be, socially and economically oriented towards the urban centre. It shall consist of complete Local Government Areas if possible. This fixed boundary (as distinct from the urban boundary which is moving) will delimit an area which, for general statistical purposes, is free from the practical problems imposed by the moving boundary, but which nevertheless represents the city in a wider sense.
3. In delimiting urban centres with 25,000 or more population:
 - (a) All contiguous Census Collector's Districts which have a population density of 500 or more persons per square mile shall be included. Consequently, State, Statistical Division, Local Government Area and other administrative boundaries shall be disregarded;
 - (b) A Collector's District which is known to contain a high proportion of holiday homes shall be classified as urban if the dwelling density is 125 dwellings per square mile or greater;
 - (c) A Collector's District consisting mainly of land used for factories, airports, small sports areas, cemeteries, hostels, institutions, prisons, military camps or certain research stations shall be classified as urban if contiguous with Collectors's Districts which are themselves urban;
 - (d) Any Collector's District which consists mainly of land used for large sporting areas, large parks, explosives handling and munitions areas, or holding yards associated with meatworks and abattoirs shall be classified as urban only if it is bordered on three sides by Collector's Districts which are themselves urban;
 - (e) Any area which is completely surrounded by Collector's Districts which are urban must itself be classified as urban;

- (f) Where an urban centre of 25,000 or more population is separated from another urban centre by a gap in actual development of less than two miles (by the shortest rail or road distance), the gap shall be bridged by classifying a connecting Collector's District or Districts as urban, and therefore treating the urban centres as one; if the gap is two or more miles (and whether or not it is comprised mainly of reserved land or a natural barrier) the urban centres shall remain separate;
- (g) Any area included in an urban centre in 1971 or thereafter under the provisions of this Resolution shall continue to be so included unless the population of the urban centre falls below 25,000, in which case this Resolution will cease to apply;
- (h) Large peripheral Collector's Districts in growth areas shall be fragmented; and so far as the availability of visible boundary features allows, the fragments so created shall be as near square-shaped as possible and of such a size that they will contain a collector's workload when fully developed. For the purposes of delimiting urban centres such fragments shall be regarded as Collector's Districts.

4. In delimiting urban centres with less than 25,000 population:

- (a) The urban centres shall be delimited subjectively (by the inspection of aerial photographs, by field inspection and/or by consideration of any other information that is available);
- (b) All continuous urban growth is to be included (which, in small urban centres, would not necessarily occur if the density criterion were applied), together with any close but non-contiguous development which could be clearly regarded as part of the centre. However, cognisance shall be taken of Resolution 3, where appropriate, particularly in urban centres which are approaching a population of 25,000.

5. In selecting the boundaries for the splitting of Collector's Districts, cognisance shall be taken, where appropriate, of the boundaries of land-use zones.

6. (a) For State capital cities, nomenclature for the area delimited by

- (i) the urban, and
- (ii) the outer boundary

shall be (using Melbourne as the example) -

- (i) Urban Melbourne, and
- (ii) Melbourne Statistical Division;

- (b) In other cases where the dual boundary concept is employed the nomenclature shall be (using Newcastle as the example) -
 - (i) Urban Newcastle, and
 - (ii) Newcastle Statistical District;
- (c) In cases where only a single boundary is delineated, the nomenclature shall be (using Cairns as the example)
Urban Cairns;
- (d) Where an urban centre is formed by the coalescence of two or more named localities, the urban centre shall be assigned a name agreed upon after consultation with the Deputy Commonwealth Statistician of the State concerned:

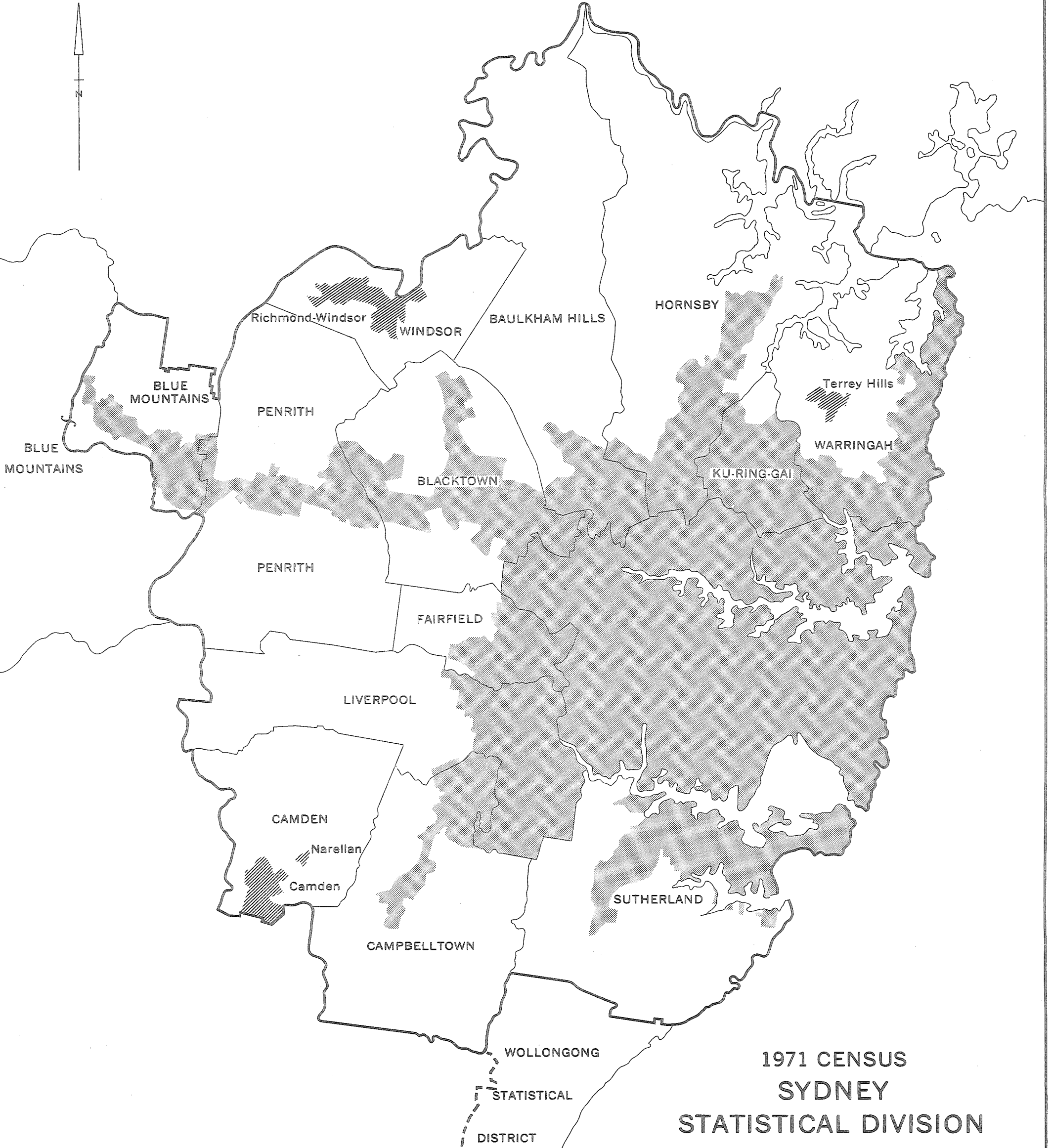

1971 CENSUS SYDNEY STATISTICAL DIVISION

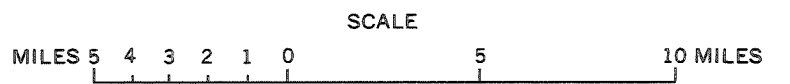

- STATISTICAL DIVISION BOUNDARY.....
- LOCAL GOVERNMENT AREA BOUNDARY.....
- URBAN SYDNEY.....
- OTHER URBAN CENTRES.....



Prepared for the Bureau of Census and Statistics by the Division of National Mapping, Department of National Development, 1971
Distributed by the Bureau of Census and Statistics, Canberra

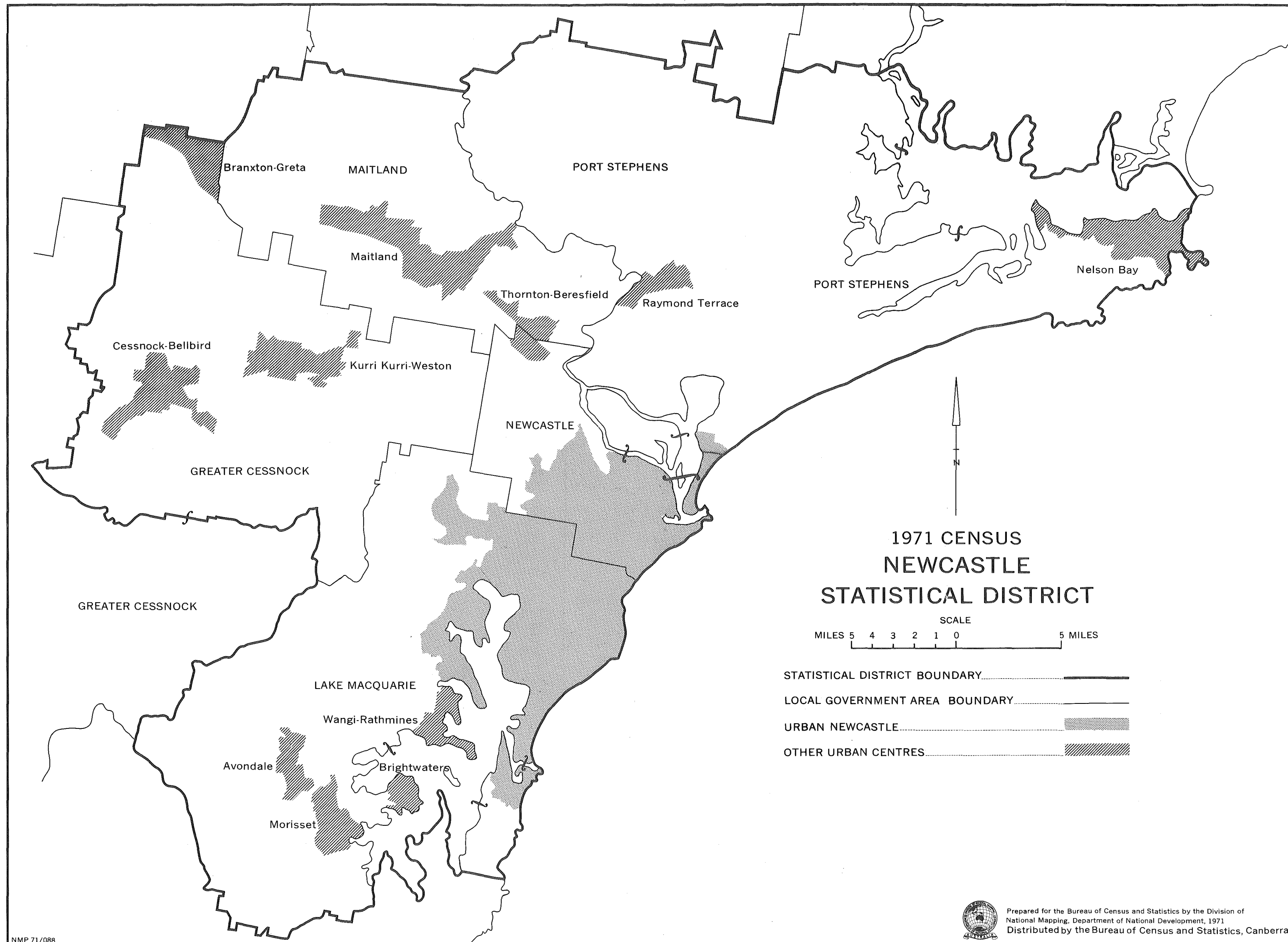

1971 CENSUS
NEWCASTLE
STATISTICAL DISTRICT

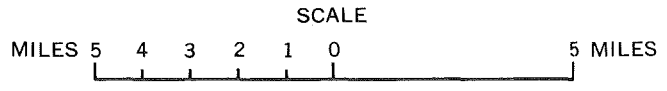

- STATISTICAL DISTRICT BOUNDARY.....
- LOCAL GOVERNMENT AREA BOUNDARY.....
- URBAN NEWCASTLE.....
- OTHER URBAN CENTRES.....



1971 CENSUS WOLLONGONG STATISTICAL DISTRICT

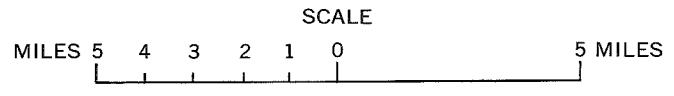

- STATISTICAL DISTRICT BOUNDARY.....
- LOCAL GOVERNMENT AREA BOUNDARY.....
- URBAN WOLLONGONG.....
- OTHER URBAN CENTRES.....



Prepared for the Bureau of Census and Statistics by the Division of National Mapping, Department of National Development, 1971
Distributed by the Bureau of Census and Statistics, Canberra